

PIKE LAKE ALLOTMENT
O.L.N. 22, RIDGEVILLE TOWNSHIP
LORAIN COUNTY OHIO.
SCALE 1" = 60'

This plat made at the request of Paul C. Krueger and Phyllis L. Krueger embraces 14.59 acres of land in Original Ridgeville Township Lot No. 22, Lorain County Ohio of which 20 acres are in Krueger Drive. Iron pins were found or set as shown. Measurements are in feet and decimal parts thereof. I certify the above to be correct

C. E. Buge
Registered Surveyor

The undersigned owners of the land embraced within this plat hereby accept the same and dedicate Krueger Drive to public use.

Paul C. Krueger Phyllis L. Krueger

State of Ohio, Lorain County, S.S.
Before me a notary public in and for said county personally appeared Paul C. Krueger and Phyllis L. Krueger who acknowledged the signing of this plat to be their free act and deed. In witness whereof I have set my hand and affixed my official seal this 17th day of April 1959.

Notary Public

This plat is duly approved by the Ridgeville Township Board of Trustees this 17th day of April 1959

This is to certify that the lots as shown on the dedication plat meet the requirements for minimum frontage and area of Ridgeville Township Zoning and is hereby approved on this 6th day of August 1959 by the Zoning Commission of Ridgeville Township

George S. Noll Chairman
Thomas Thompson Secretary

This plat was duly approved by the Board of Commissioners of Lorain County this 13th day of April 1959

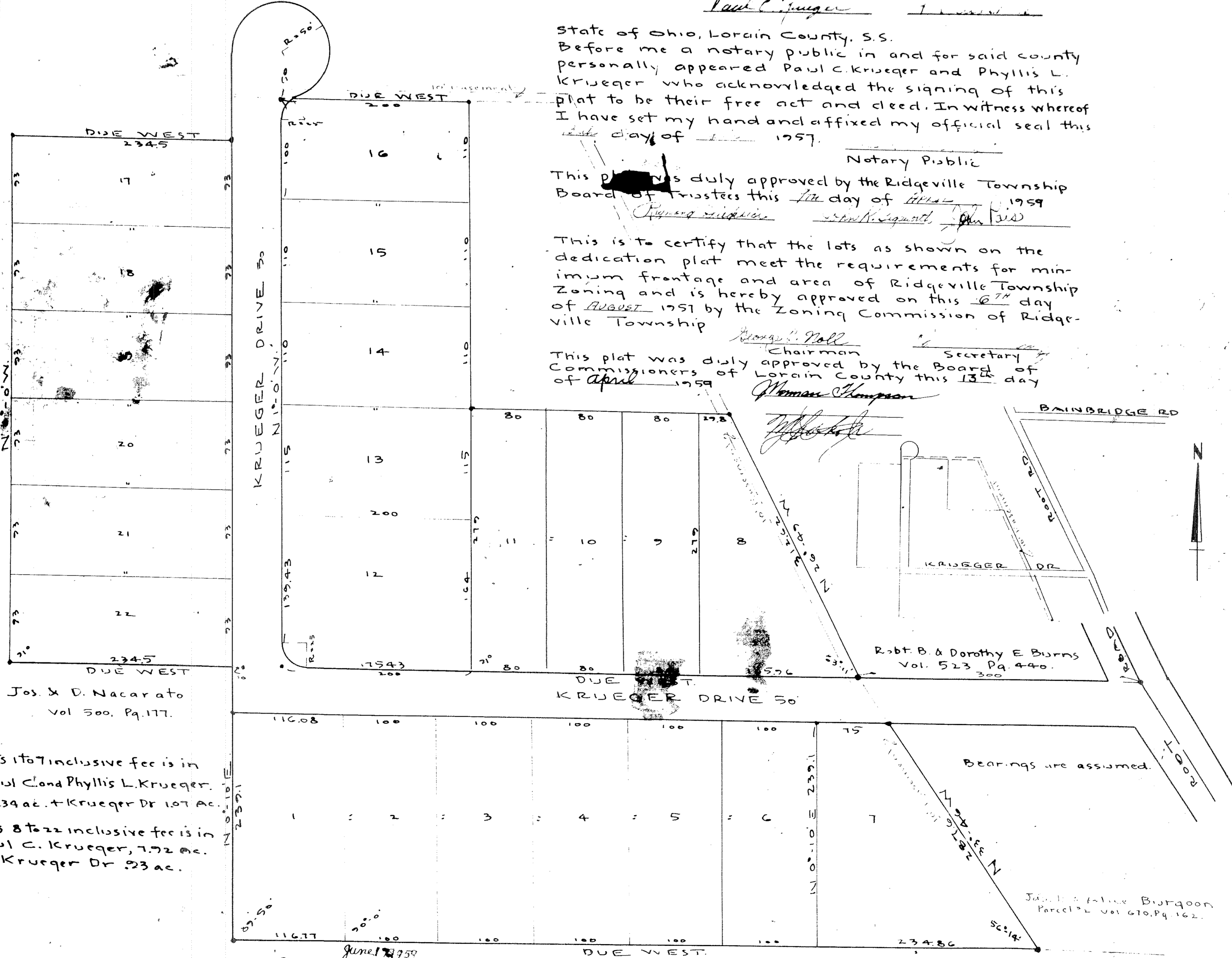

Jos. & D. Nacarato
Vol 500, Pg. 177.

lots 1 to 7 inclusive fee is in Paul C. and Phyllis L. Krueger, 1.239 ac. + Krueger Dr. 107 ac.
lots 8 to 22 inclusive fee is in Paul C. Krueger, 7.72 ac. - Krueger Dr. 23 ac.

June 17 1959
June 17 1959
Plot 21
Lesta B. Mitchell

Edna Irene Krueger
Vol 331, Pg. 145

Robt B & Dorothy E Burns
Vol. 523 Pg. 440.
300

Julius & Helen Burgoon
Parcel 24 Vol 670, Pg. 162.