

ROCK CREEK SUBDIVISION

PARTS OF ORIGINAL LOTS NO.S 41 & 42
OF AMHERST TOWNSHIP, LORAIN COUNTY,
OHIO • FEB., 1959 • BY RAY E. HOLLIS,
REGISTERED SURVEYOR - SCALE 1"=100'

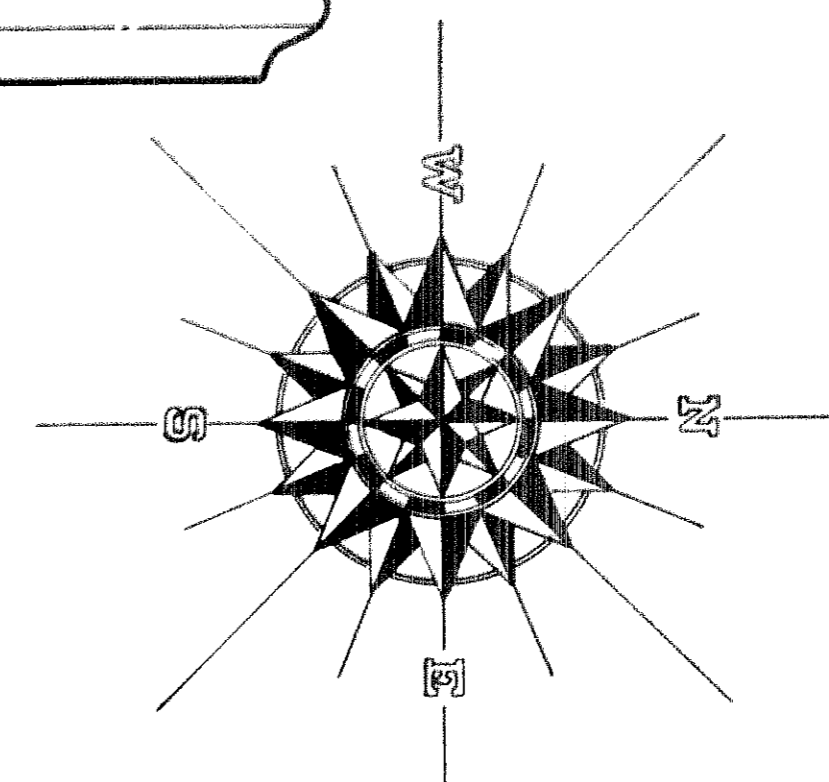
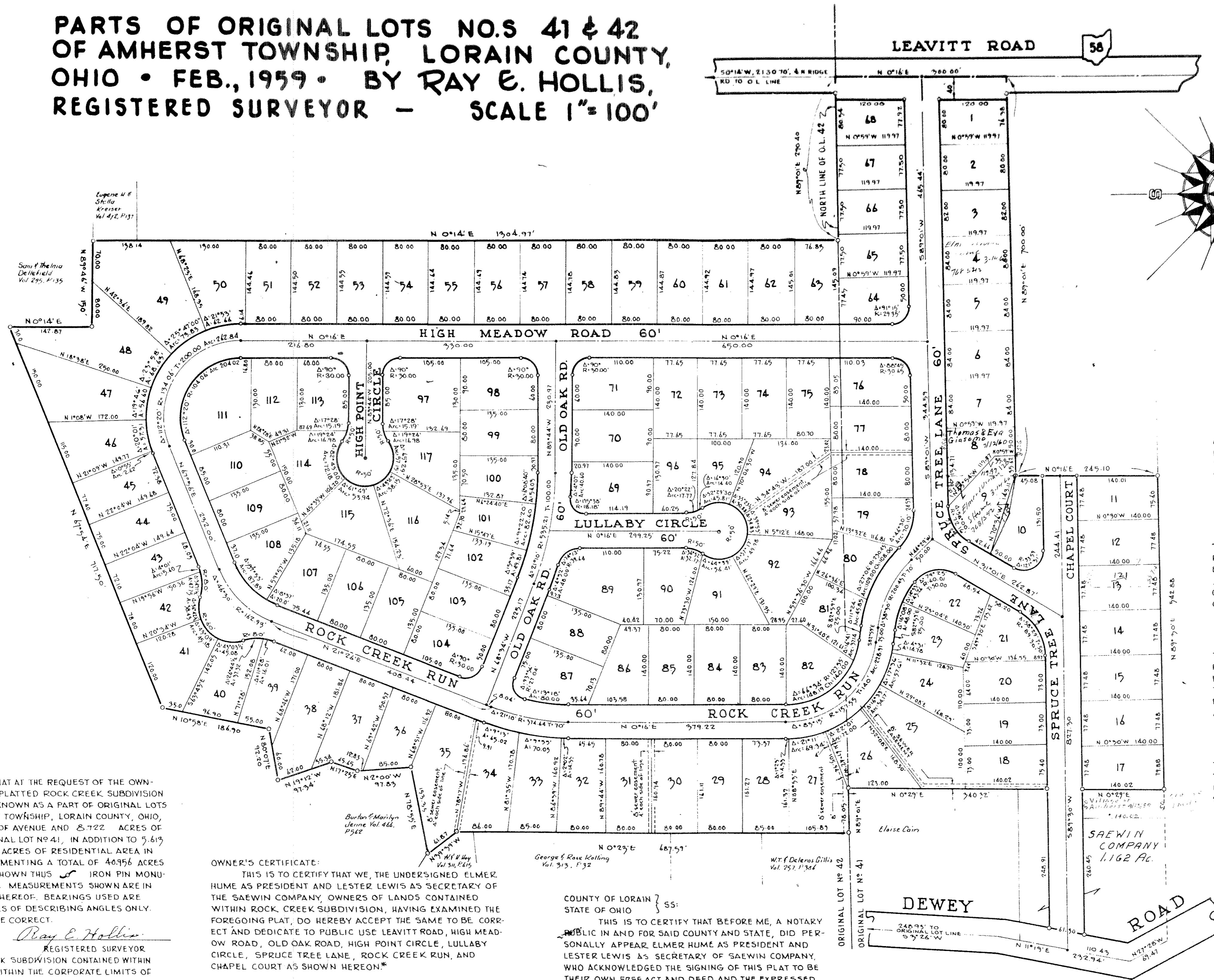

IN THE SIGNING OF THIS PLAT BY THE OFFICIALS OF THE VILLAGE OF AMHERST IT IS UNDERSTOOD THAT THEY ARE APPROVING ONLY THAT PORTION OF THE PLAT THAT LIES WITHIN THE VILLAGE OF AMHERST.

THIS IS TO CERTIFY THAT THE ABOVE PLAT OF ROCK CREEK SUBDIVISION IS HEREBY ACCEPTED AND APPROVED THIS 18TH DAY OF FEBRUARY 1959 BY THE PLANNING COMMISSION OF THE VILLAGE OF AMHERST, OHIO.

[Signature]
SECRETARY

THIS IS TO CERTIFY THAT THIS FOREGOING PLAT OF ROCK CREEK SUBDIVISION IS HEREBY ACCEPTED BY THE COUNCIL OF THE VILLAGE OF AMHERST, OHIO, THIS DAY OF 1959 BY ORDINANCE No. 19.

[Signature]
CLERK

THIS IS TO CERTIFY THAT, HAVING EXAMINED THIS FOREGOING PLAT OF ROCK CREEK SUBDIVISION, I FIND THE MONUMENTS SET SUFFICIENT TO DEFINE THE STREETS AS SHOWN.

[Signature]
VILLAGE ENGINEER
AMHERST VILLAGE

THIS IS TO CERTIFY THAT THE ABOVE PLAT OF ROCK CREEK SUBDIVISION IS HEREBY ACCEPTED AND APPROVED THIS 5 DAY OF March 1959 BY THE PLANNING COMMISSION OF THE CITY OF LORAIN, OHIO.

[Signature]
SECRETARY

SURVEYOR'S CERTIFICATE:

THIS IS TO CERTIFY THAT AT THE REQUEST OF THE OWNERS I HAVE SURVEYED AND PLATTED ROCK CREEK SUBDIVISION AS SHOWN HEREON, BEING KNOWN AS A PART OF ORIGINAL LOTS NO.S 41 AND 42 OF AMHERST TOWNSHIP, LORAIN COUNTY, OHIO, CONTAINING 3.64 ACRES OF AVENUE AND 3.722 ACRES OF RESIDENTIAL AREA IN ORIGINAL LOT NO. 41, IN ADDITION TO 5.613 ACRES OF AVENUE AND 2.457 ACRES OF RESIDENTIAL AREA IN ORIGINAL LOT NO. 42, COMPLEMENTING A TOTAL OF 40.956 ACRES OF LAND. AT ALL POINTS SHOWN THIS IRON PIN MONUMENTS WERE FOUND OR SET. MEASUREMENTS SHOWN ARE IN FEET AND DECIMAL PARTS THEREOF. BEARINGS USED ARE ASSUMED AND FOR PURPOSES OF DESCRIBING ANGLES ONLY, ALL OF WHICH I CERTIFY TO BE CORRECT.

Ray E. Hollis
REGISTERED SURVEYOR

NOTE: THAT PART OF ROCK CREEK SUBDIVISION CONTAINED WITHIN ORIGINAL LOT NO. 41 IS NOW WITHIN THE CORPORATE LIMITS OF THE VILLAGE OF AMHERST, OHIO.

OWNER'S CERTIFICATE:

THIS IS TO CERTIFY THAT WE, THE UNDERSIGNED ELMER HUME AS PRESIDENT AND LESTER LEWIS AS SECRETARY OF THE SAEWIN COMPANY, OWNERS OF LANDS CONTAINED WITHIN ROCK CREEK SUBDIVISION, HAVING EXAMINED THE FOREGOING PLAT, DO HEREBY ACCEPT THE SAME TO BE CORRECT AND DEDICATE TO PUBLIC USE LEAVITT ROAD, HIGH MEADOW ROAD, OLD OAK ROAD, HIGH POINT CIRCLE, LULLABY CIRCLE, SPRUCE TREE LANE, ROCK CREEK RUN, AND CHAPEL COURT AS SHOWN HEREON.*

* INCLUDING THE DEDICATION OF ALL SEWER EASEMENTS SHOWN HEREON.

SAEWIN COMPANY
PRESIDENT
SECRETARY

COUNTY OF LORAIN } 55
STATE OF OHIO }

THIS IS TO CERTIFY THAT BEFORE ME, A NOTARY PUBLIC IN AND FOR SAID COUNTY AND STATE, DID PERSONALLY APPEAR ELMER HUME AS PRESIDENT AND LESTER LEWIS AS SECRETARY OF SAEWIN COMPANY, WHO ACKNOWLEDGED THE SIGNING OF THIS PLAT TO BE THEIR OWN FREE ACT AND DEED AND THE EXPRESSED WISHES OF THEIR COMPANY. IN TESTIMONY WHEREOF I HAVE HEREUNTO SET MY HAND AND OFFICIAL SEAL THIS 16 DAY OF Feb 1959.

[Signature]
NOTARY PUBLIC

MY COMMISSION EXPIRES _____

ENTERED FOR TRANSFER _____ 1959
TRANSFERRED _____ 1959

COUNTY AUDITOR

ENTERED FOR RECORD THIS _____ DAY OF _____ 1959 AT _____ O'CLOCK _____ M. RECORDED _____ IN VOLUME _____ OF LORAIN COUNTY RECORD OF PLATS.

COUNTY RECORDER

March 26 59
2:15 P.
Plat
March 26 59
21 32
Leta B. Mitchell