

CENTERLINE LOCATION PLAN LOR-G-(0.00-1.75)
BROWNHELM TOWNSHIP T-6N R-19W
BLACK RIVER TOWNSHIP T-7N R-18W
LORAIN COUNTY, OHIO

FED. HD. DIVISION	STATE	PROJECT	TYPE FORM
2	OHIO		1 3

5519111 ✓
550904

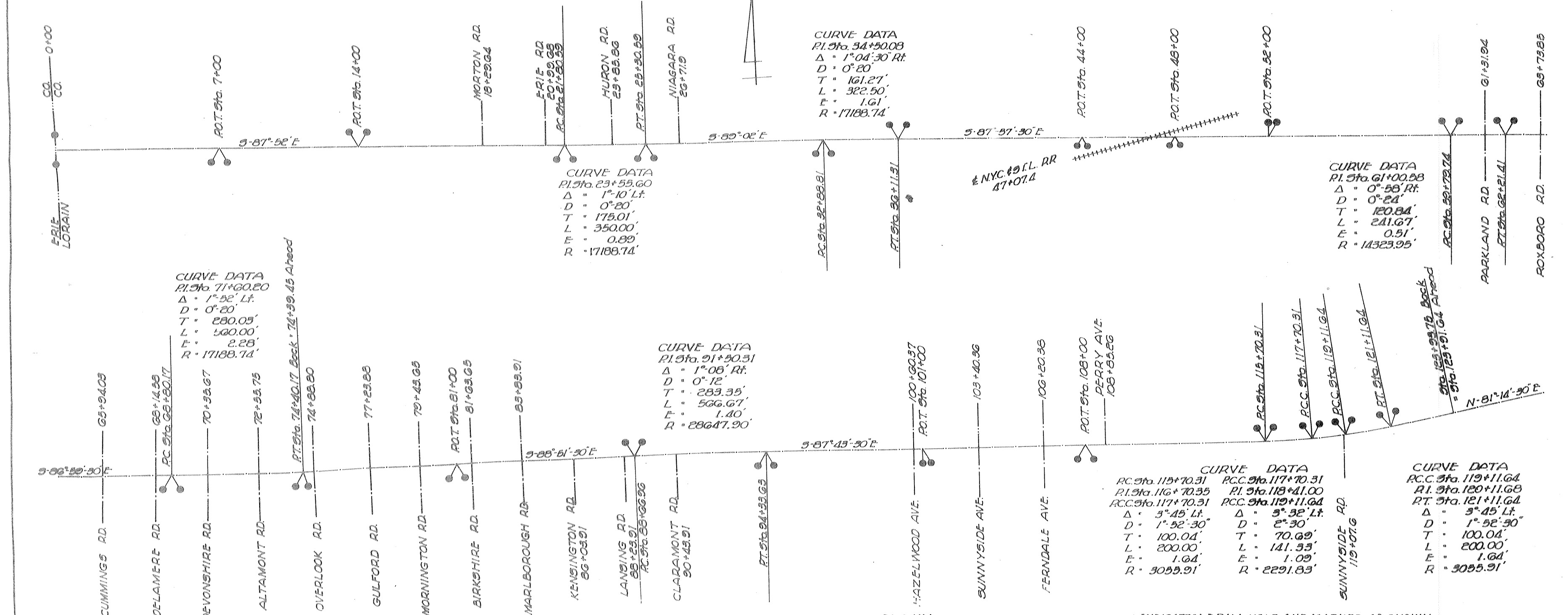
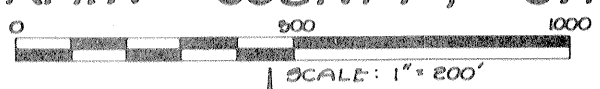

CENTERLINE REFERENCE MONUMENTS HAVE BEEN SET AS SHOWN

INDICATES: DRILL HOLE AND MARKED AS SHOWN

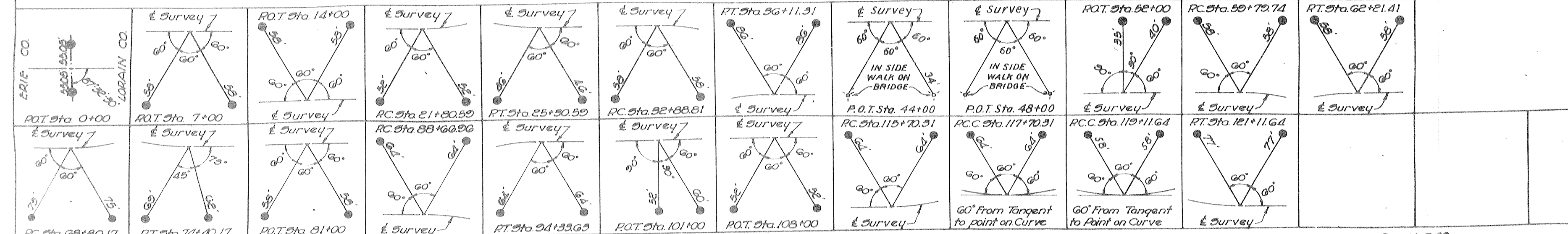

CENTERLINE REFERENCE PLAT LOR-G-(0.00-1.75) 1/3

REV. 1-7-59

CENTERLINE LOCATION PLAN LOR-G-(0.00-1.75)
BROWNHELM TOWNSHIP T-6N R-19W
BLACK RIVER TOWNSHIP T-7N R-18W
LORAIN COUNTY, OHIO

550904

FED. HD. DISTRICT	STATE	PROJECT	TYPE	PLANS
2	OHIO			2 3

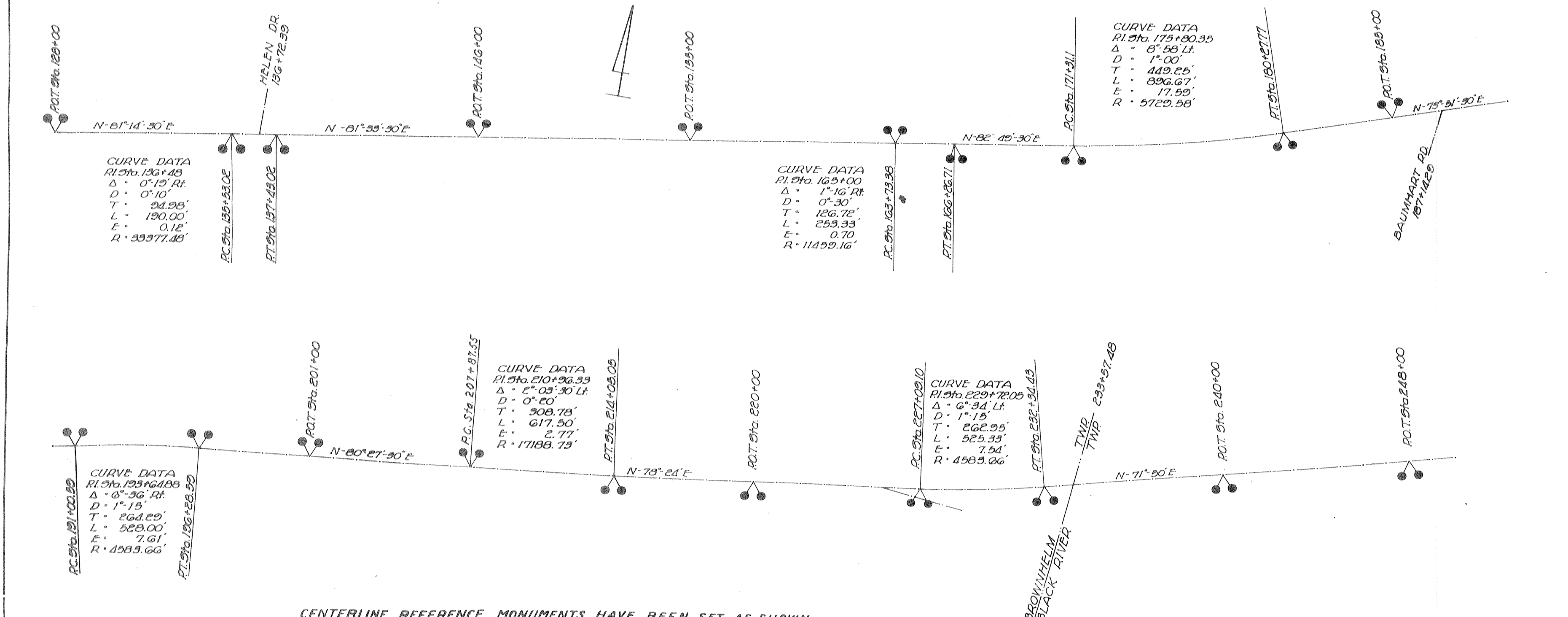
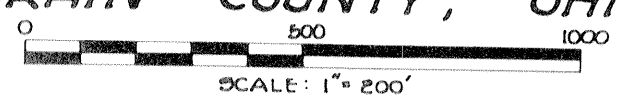

CENTERLINE REFERENCE MONUMENTS HAVE BEEN SET AS SHOWN

CENTERLINE REFERENCE PLAT LOR-G-(0.00-1.75) 2/3

CENTERLINE LOCATION PLAN LOR-G-(0.00-1.75)
BROWNHELM TOWNSHIP T-6N R-19W
BLACK RIVER TOWNSHIP T-7N R-18W
LORAIN COUNTY, OHIO

FED. RD. DIVISION	STATE	PROJECT	TYPE
2	OHIO		3

551914
550904

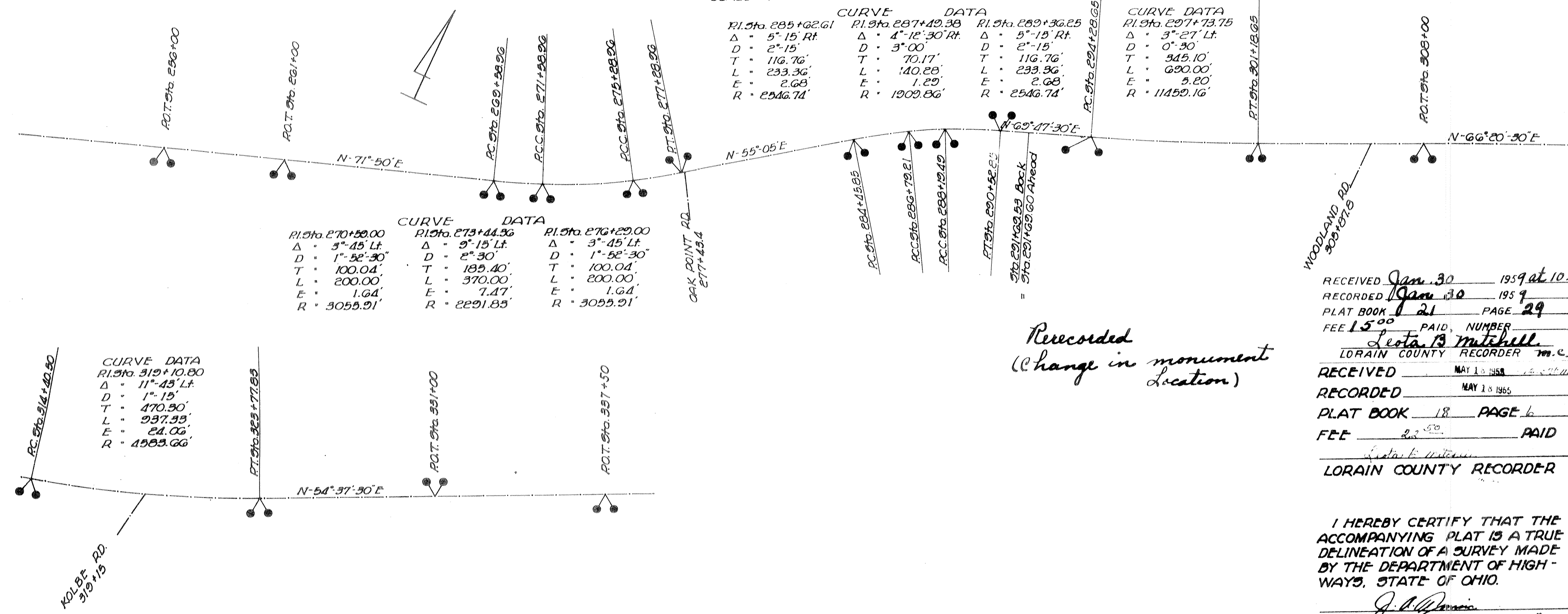
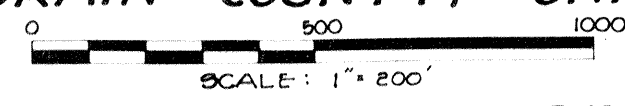

*Re-recorded
(change in monument location)*

RECEIVED Jan 30 1959 at 10:24 a.m.
 RECORDED Jan 30 1959
 PLAT BOOK 21 PAGE 29
 FEE 15.00 PAID NUMBER
Leta B. Mitchell
 LORAIN COUNTY RECORDER *m.c.*

RECEIVED MAY 13 1958
 RECORDED MAY 13 1958
 PLAT BOOK 18 PAGE 6
 FEE 22.50 PAID
Leta B. Mitchell
 LORAIN COUNTY RECORDER

I HEREBY CERTIFY THAT THE ACCOMPANYING PLAT IS A TRUE DELINEATION OF A SURVEY MADE BY THE DEPARTMENT OF HIGHWAYS, STATE OF OHIO.

J. P. Dennis
 DIVISION ENGINEER DIV. #3
 PROFESSIONAL ENGINEER NO 995

