

FED. RD. DISTRICT	STATE	PROJECT	TYPE PLAN
2	OHIO		

550902

END PROJECT STA 175+62  
 LOCATION PLAN FOR LOR 57  
 FROM STA 175+62 NORTH TO  
 EAST 31<sup>ST</sup>. LORAIN, O. IS  
 RECORDED IN VOL 14, PAGES  
 38 & 39 - LORAIN CO. RECORDS

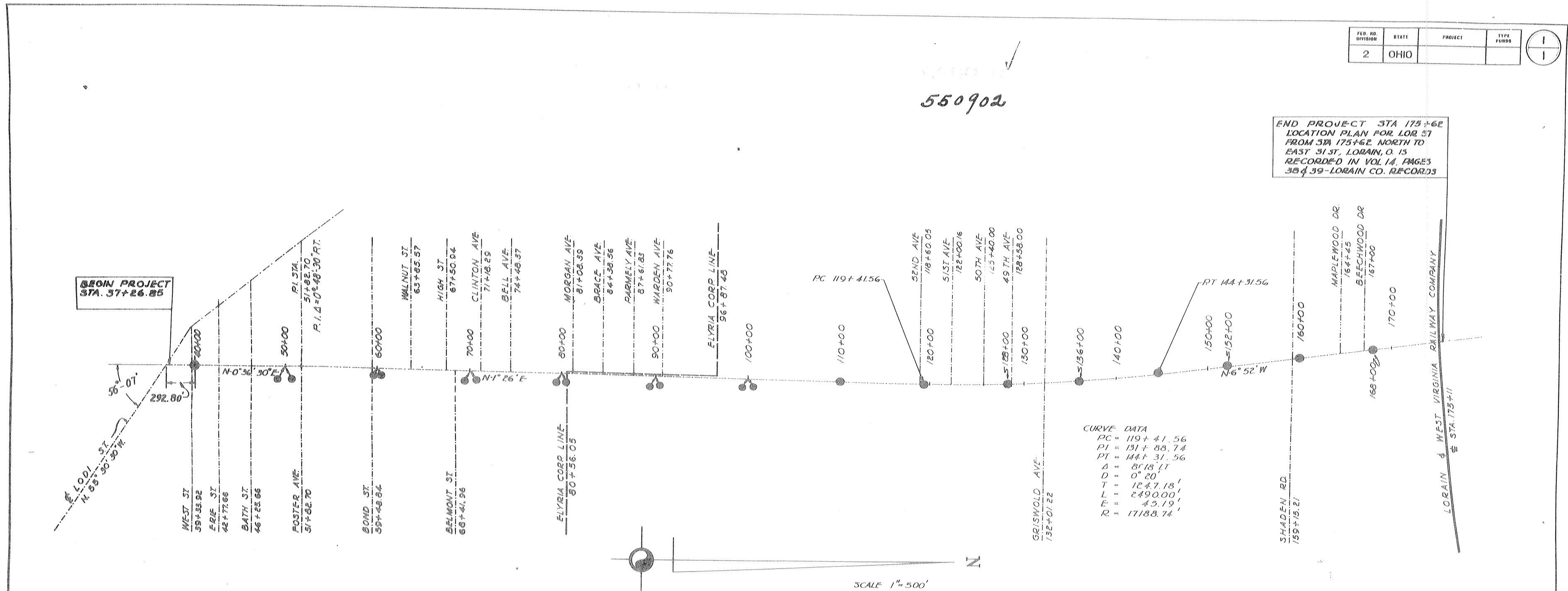

Re-recorded (Change of monument location)

CENTERLINE REFERENCE MONUMENTS HAVE BEEN SET AS SHOWN

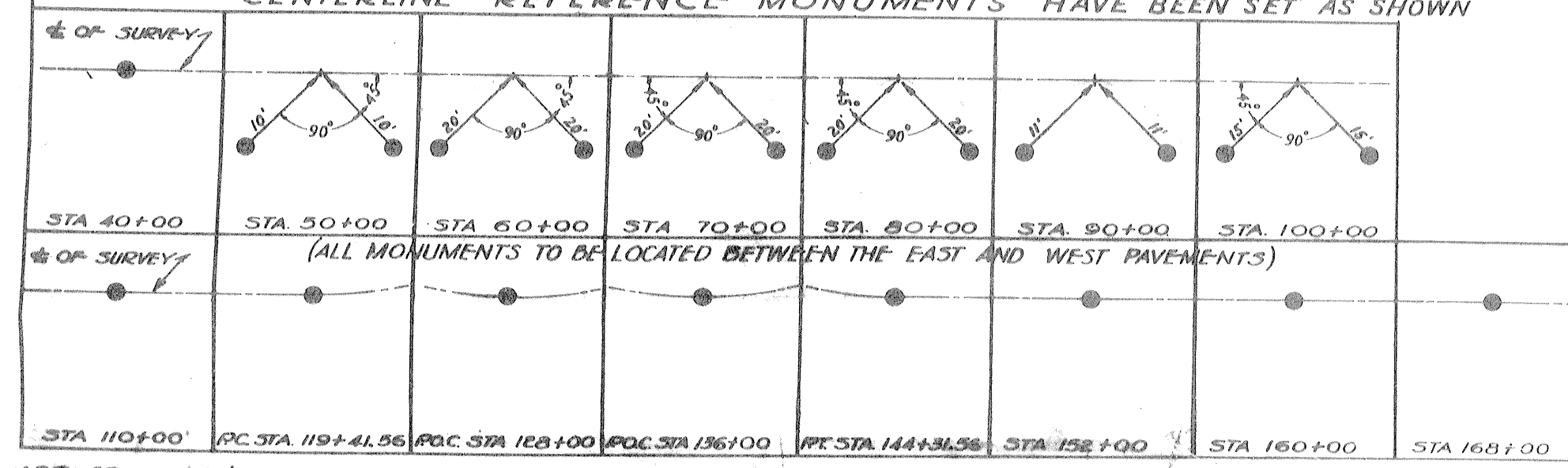

RECEIVED Jan. 30 1959 at 10:22 AM  
 RECORDED Jan 30 1959  
 VOL. 21 PAGE 27  
 FEE \$ 00 PAID NUMBER  
 Leta B. Mitchell  
 LORAIN COUNTY RECORDER m.c.

FILED FOR RECORD 1951  
 DATE RECORDED 1951  
 VOL. 21 PAGE 27 NO. FEE \$ 00 PAID  
 Leta B. Mitchell  
 LORAIN COUNTY RECORDER

I HEREBY CERTIFY THAT THE ACCOMPANYING  
 PLAN IS A TRUE DELINEATION OF A SURVEY MADE  
 BY THE DEPARTMENT OF HIGHWAYS, STATE OF OHIO.  
 6-14-1951  
 DIVISION ENGINEER - DIV. 3  
 BY [Signature]  
 REGISTERED ENGINEER NO 2510

LOCATION PLAN  
 LORAIN 57 SECTIONS 16.94 & 17.76  
 ELYRIA CORPORATION - ORIGINAL LOTS  
 27 - 28 - 61 - 62 - 63 - 64 - 65 - 66  
 67 - 68 - 69 - 70 - 76 - 77 - 78 & 79  
 ELYRIA TWP  
 WEST OF RIVER LOTS 29-30-31-32-33-34  
 BRACE TRACT LOTS 12-13-15-16  
 BURRELL & DAY TRACT LOT 15  
 TOWNSHIP 6 N RANGE 17 W