

LOR-57-(19.50-21.35) CENTERLINE REFERENCE MON. 1/2

Rev. 1-7-59

407692

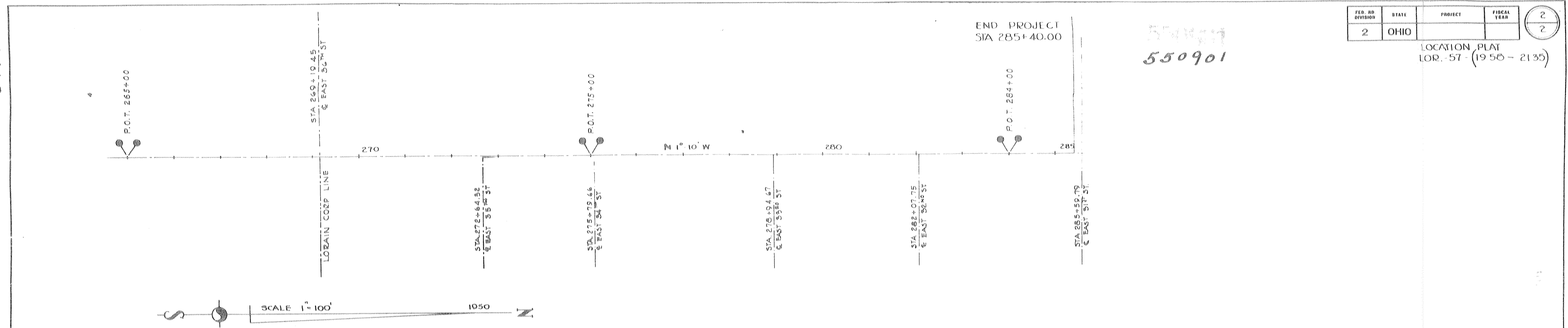

FED. RD DISTRICT	STATE	PROJECT	FISCAL YEAR
2	OHIO		2

LOCATION PLAT
LOR. 57 (1950 - 2135)

550901

LOCATION PLAN
LORAIN 57 - SECTIONS 19.58 - 21.35
ELYRIA TOWNSHIP - BURRELL & DAY TRACT
ORIGINAL LOTS NO'S 13-14-15
SHEFFIELD TOWNSHIP - ORIGINAL LOTS 104-109
CITY OF LORAIN - LORAIN COUNTY - OHIO
TWPS. 6 & 7 - RANGE 17

I HEREBY CERTIFY THAT THE ACCOMPANYING PLAT IS A TRUE DELINEATION OF A SURVEY MADE BY THE DEPARTMENT OF HIGHWAYS, STATE OF OHIO
JUNE 9th 1950
BY J. A. [Signature] DIVISION ENGINEER

Re recorded (Change of monument Location)

FILED FOR RECORD June 27 1950
DATE RECORDED June 27 1950
VOL. 14 PAGE 3839 FEE 15.00 PAID
Leta B. Mitchell
LORAIN COUNTY RECORDER
RECEIVED Jan 30 1959 at 10:21 am
RECORDED Jan 30 1959
PLAT BOOK 21 PAGE 26
FEE 10.00 PAID, NUMBER
Leta B. Mitchell
LORAIN COUNTY RECORDER

CENTERLINE REFERENCE MONUMENTS HAVE BEEN SET AS SHOWN

