

**CENTERLINE LOCATION PLAN**  
**LOR-18-0.00 BRIGHTON TWP-GORE SURPLUS TR & TRACT 7**  
**LORAIN COUNTY - OHIO**

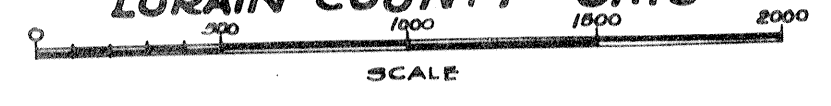

FED. RD. DIVISION	STATE	PROJECT	TYPE FUND
2	OHIO		

47912.1

550900

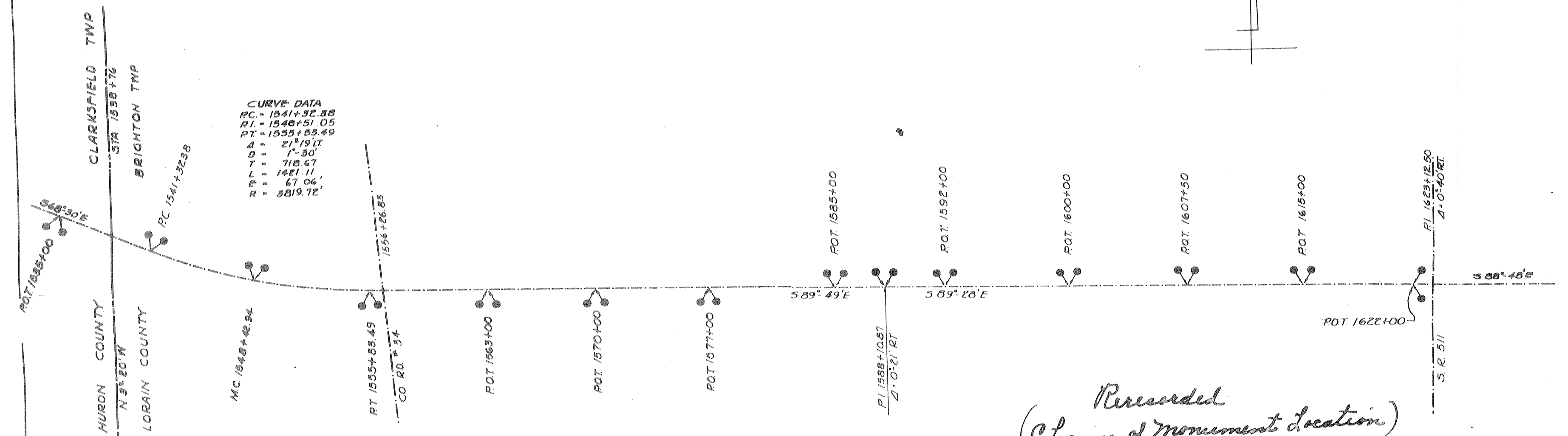

**CURVE DATA**  
 PC - 1541+32.38  
 PI - 1548+51.05  
 PT - 1555+53.49  
 Δ = 21°19'11"  
 D = 1°30'  
 T = 718.67  
 L = 1421.11  
 E = 67.06'  
 R = 3819.72'

*Re-recorded*  
*(Change of Monument Location)*

RECEIVED January 30 1959 at 10:30 AM RECEIVED March 2 1955  
 RECORDED January 30 1959 RECORDED March 2 1955 11:25 AM  
 PLAT BOOK 21 PAGE 25 PLAT BOOK 17 PAGE 29  
 FEE \$ 5.00 PAID NUMBER FEE \$ 5.85 PAID  
Leta B. Mitchell Leta B. Mitchell  
 LORAIN COUNTY RECORDER m.c. LORAIN COUNTY RECORDER m.c.

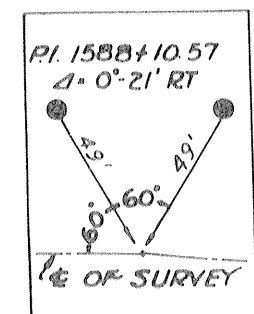

**CENTERLINE REFERENCE MONUMENTS**

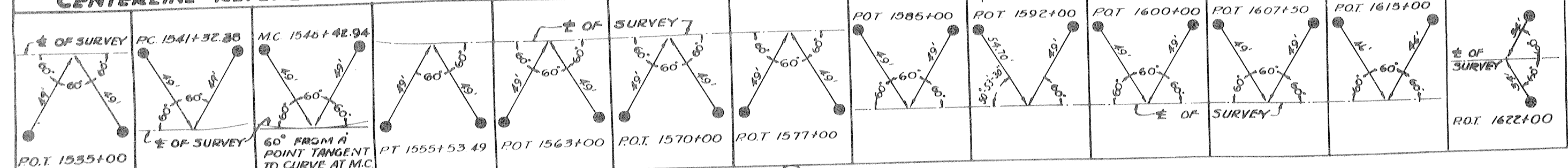

MONUMENTS HAVE BEEN SET AS SHOWN

I HEREBY CERTIFY THAT THE ACCOMPANYING PLAT IS A TRUE DELINEATION OF A SURVEY MADE BY THE DEPARTMENT OF HIGHWAYS, STATE OF OHIO.

J. B. Davis  
 DIVISION ENGINEER - DIVISION 3  
 PROFESSIONAL ENGINEER # 995

CENTERLINE REFERENCE PLAT HUR-18-(24.17-24.65) LOR-18-0.00 (+)