

550899

PER. NO. DIVISION	STATE	PROJECT	CITY TOWNSHIP
2	OHIO		

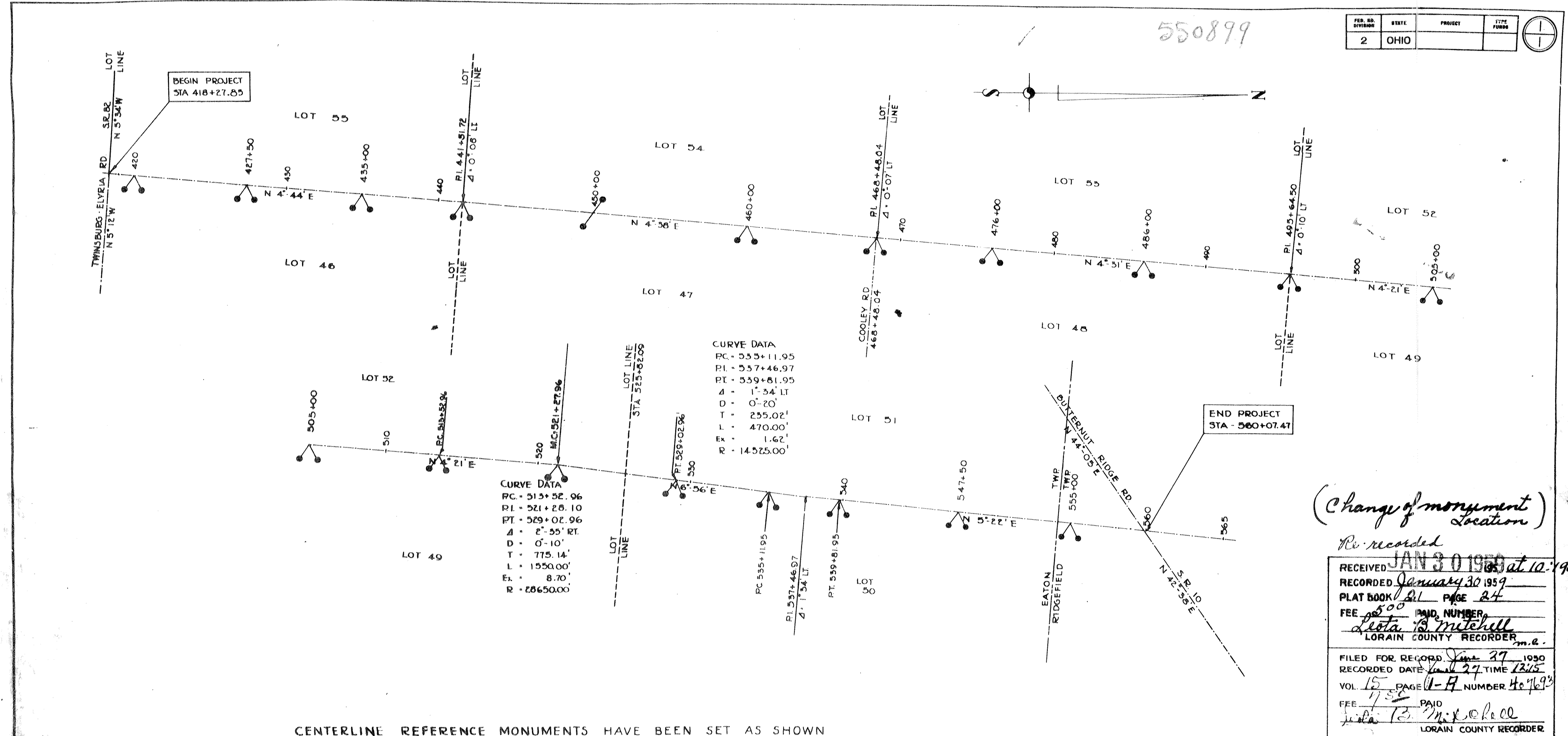

*(Change of monument location)*

Re-recorded

RECEIVED JAN 30 1959 at 10:19a

RECORDED January 30 1959

PLAT BOOK 21 PAGE 24

FEE 5.00 PAID NUMBER

Delta B. Mitchell  
LORAIN COUNTY RECORDER

FILED FOR RECORD Jan 27 1959

RECORDED DATE Jan 27 1959 TIME 12:25

VOL 15 PAGE 17 NUMBER 409693

FEE 17.50 PAID

John B. Mitchell  
LORAIN COUNTY RECORDER

CENTERLINE REFERENCE MONUMENTS HAVE BEEN SET AS SHOWN

 POT 420+00	 POT 427+50 <i>Location changed because at 60° it came over file.</i>	 POT 455+00	 PI 441+51.72 (NO CURVE)	 POT 450+00 <i>Changed to this location because of 32' oak tree</i>	 POT 460+00	 PI 468+48.04 (NO CURVE)	 POT 476+00	 POT 486+00
 PI 495+64.50 (NO CURVE)	 POT 505+00	 PC 513+52.96	 M.C. 521+27.96 BACK TANG. FORWARD TANG.	 PT 529+02.96	 PC 535+11.95	 PT 539+81.95	 POT 547+80	 POT 555+00

LOCATION PLAN  
**WOOSTER-AVON LAKE ROAD**  
 S.R. 76 SEC. 792 LORAIN COUNTY  
 (S.R. 82 TO S.R. 10)

RIDGEVILLE TWP T6N RANGE 16 W  
 LOTS 24-25

EATON TWP T5N RANGE 16 W  
 LOTS 46-47-48-49-50-51-52-55-54-55

SCALE 1" = 180'

JUNE - 1950

I HEREBY CERTIFY THAT THE ACCOMPANYING PLAT IS A TRUE DELINEATION OF A SURVEY MADE BY THE DEPARTMENT OF HIGHWAYS, STATE OF OHIO.

6-21-1950

J. A. ...  
DIVISION

A. B. ...  
REG. SURVEYOR NO. 2848