

548449

548449

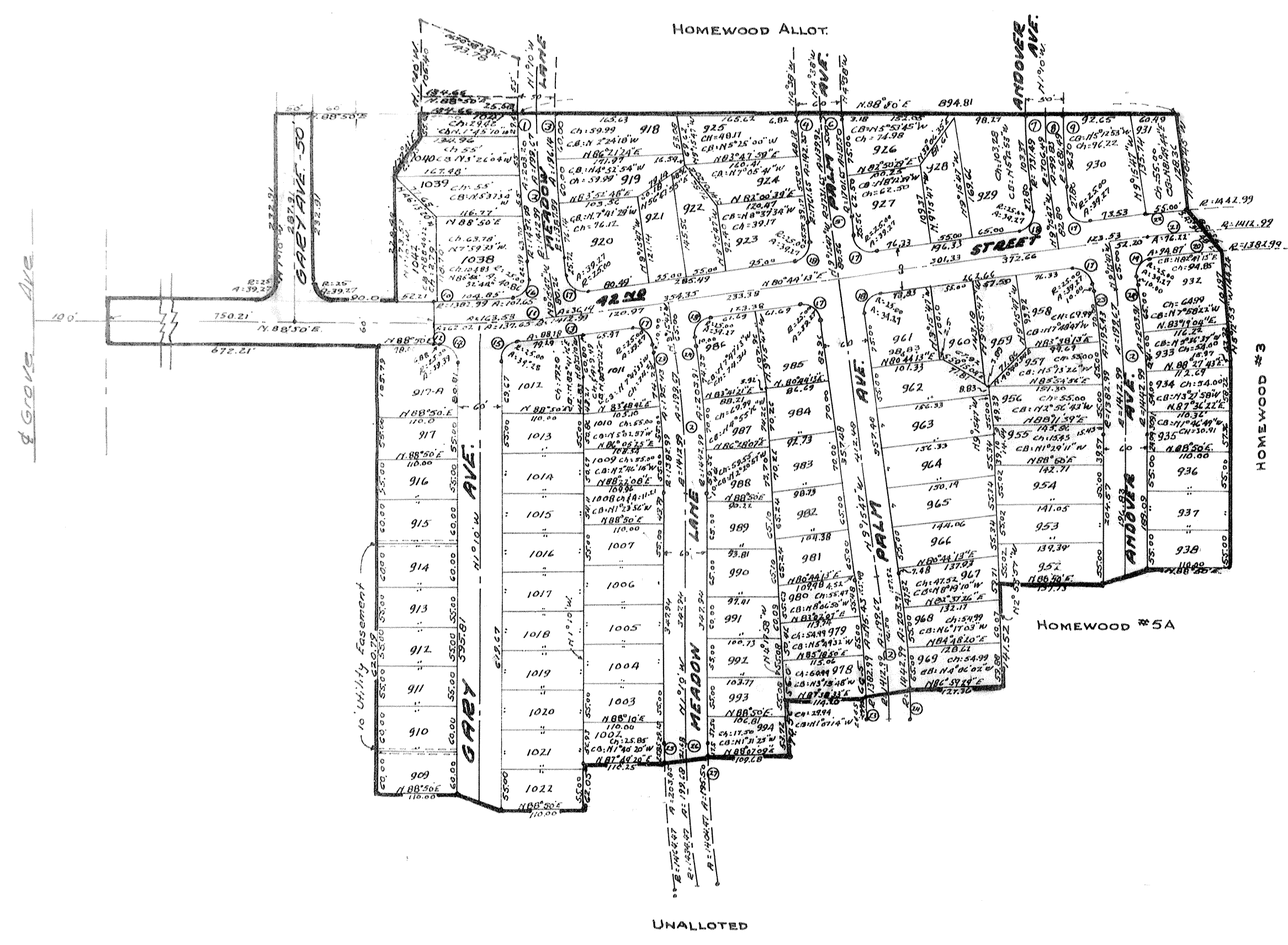

CURVE TABLE					
NO.	RADIUS	DELTA	ARC LENGTH	CHORD	CHORD BEARING
1	1437.99	8° 05' 47"	203.20	101.77	203.03 N 5° 12' 53" W
2	1412.99	8° 05' 47"	199.67	100.00	N 5° 12' 53" W
3	1387.99	8° 05' 47"	196.14	98.23	N 5° 12' 53" W
4	1761.65	4° 37' 47"	142.95	71.21	N 6° 56' 54" W
5	1731.65	4° 37' 47"	139.92	70.00	N 6° 56' 54" W
6	1701.65	4° 37' 47"	137.50	68.79	N 6° 56' 54" W
7	731.49	8° 05' 47"	103.37	51.77	N 5° 12' 53" W
8	706.49	8° 05' 47"	99.83	50.00	N 5° 12' 53" W
9	681.49	8° 05' 47"	96.30	48.23	N 5° 12' 53" W
10	1382.99	4° 27' 36"	107.65	51.95	N 3° 36' 12" E
11	1412.99	8° 05' 47"	199.67	100.00	N 3° 47' 07" E
12	1442.99	0° 16' 24"	6.88	3.44	N 33° 41' 48" E
13	1442.99	3° 31' 36"	89.78	41.40	N 33° 24' 53" E
14	25.00	90° 16' 24"	39.39	25.12	S 46° 19' 12" E
15	25.00	80° 25' 43"	37.29	23.08	N 41° 32' 52" E
16	25.00	73° 38' 11"	40.86	26.64	N 37° 33' 18" E
17	25.00	70°	39.27	25.00	S 54° 15' 41" E
18	25.00	90°	39.27	25.00	N 35° 44' 13" E
19	25.00	90° 07' 05"	39.32	26.05	N 35° 47' 46" E
20	1382.99	3° 55' 48"	96.87	41.85	N 32° 49' 12" E
21	1412.99	3° 05' 26"	76.22	38.12	N 32° 16' 56" E
22	1442.99	2° 11' 02"	55.00	27.50	N 31° 49' 48" E
23	1382.99	8° 05' 47"	195.43	97.00	N 5° 12' 53" W
24	1442.99	8° 05' 47"	203.91	102.12	N 5° 12' 53" W
25	1464.47	7° 58' 32"	203.85	102.04	N 5° 09' 16" W
26	1434.47	7° 58' 32"	199.68	100.00	N 5° 09' 16" W
27	1404.47	7° 58' 32"	195.50	97.91	N 5° 09' 16" W

Permanent Monuments were found or set at points indicated hereon, distances are given in feet and decimals parts thereof. Scale 1"=100'. We hereby certify the within plat to be correct and agreeable with surveys as made by us.

Louis A. Schultz & Associates
 Louis A. Schultz
 Reg. Prof. Engr & Surveyor.

Concrete Monuments shown thus Iron
 Total Acres: 22.28 3.00 A. in Lot 78.
 19.2 19.

We, the undersigned owners of the land shown on this plat do hereby accept this map and subdivision of the same and dedicate to public use, the parks and streets and roadways as shown and as a condition of dedication on the part of the Allottees and acceptance on the part of the City of Lorain, O., the owners of the lots of this plat are forever prohibited from planting trees or shrubs in any part of the streets as shown on this plat.

Grantor reserves to itself, its successors & assigns, the right to lay, install & maintain, in, across and underneath the streets & roadways, here in dedicated, sewer, water & gas pipes, conduits for telephones, electric power lines, for the use and benefit of the adjacent and neighboring premises to gether with the right to enter upon said premises for the purpose of laying, installing, repairing & maintaining same. The Grantor reserves the right to drain into the existing storm sewers, sanitary sewers and along existing streets.

Westfield Corporation of Ohio.
 James W. Phillips, Vice President
 H. A. Chapman, Secretary

State of Ohio,
 County of Franklin } ss. Before me, a Notary Public, in and for said County and State, personally appeared the above named James W. Phillips and H. A. Chapman of the Westfield Corporation, an Ohio Corporation, who acknowledged that they did sign the foregoing instrument and the same was their free act and deed and the free act and deed of aforesaid Corporation. In testimony whereof, I have hereunto set my hand and official seal, at Columbus, Ohio, this 29th day of October, 1958.
 My commission expires: April 26, 1960 Mildred M. Lowmiller, Notary Public.

This is to certify that the within plat of Homewood 5-B Addition was approved by the City Planning Commission of Lorain, Ohio, at a meeting of said Commission held the 5 day of November, 1958, of a meeting of said City Planning Commission of Lorain, O.

By Leo J. Kohn Sec'y
 This is to certify that the within plat was accepted by the City Council of the City of Lorain, Ohio, by Ordinance No. 1702, passed under date of 11/20/58
 Frank D. Hall
 Clerk of Council

HOMEWOOD FIFTH ADDITION-B.

LOTS 909 THRU 938, 952 THRU 969, 978 THRU 994, 1038 THRU 1042, 1002 THRU 1022, INCLUSIVE.
 BEING PARTS OF ORIGINAL LOTS 78 & 79.

CITY OF LORAIN
 LORAIN COUNTY, OHIO

SCALE 1"=100' OCTOBER 20, 1958.

FOR ENLARGED PLATE SEE NEXT PAGE

THE AREA INCLUDED IN THIS PLAT IS BOUNDED BY HEAVY LINES AS SHOWN.

TRANSFERRED
 DEC 3 - 1958
 Frank Clydes
 AUDITOR

This is to certify that I have examined the within plat and thereby approve the same. Find the monuments as set are sufficient to define the streets as shown.
 Lewis J. Goodell
 City Engineer

I hereby certify that the land herein dedicated is covered by a proper certificate of title, and the dedications are hereby approved.
 Edward J. Conley
 City Solicitor

RECEIVED FOR RECORD Dec 3 1958
 AT 1:19 P.M. RECORDED Dec 3 1958
 IN Plat RECORD, VOL. 21 PAGE 22
 Lester L. Mitchell
 LORAIN COUNTY REC'D.
 m.c. 600

For Restrictions see Deed Vol. 737 Pg 366

PT-F-107

548449

1/2" = 100'
1/4" = 50'

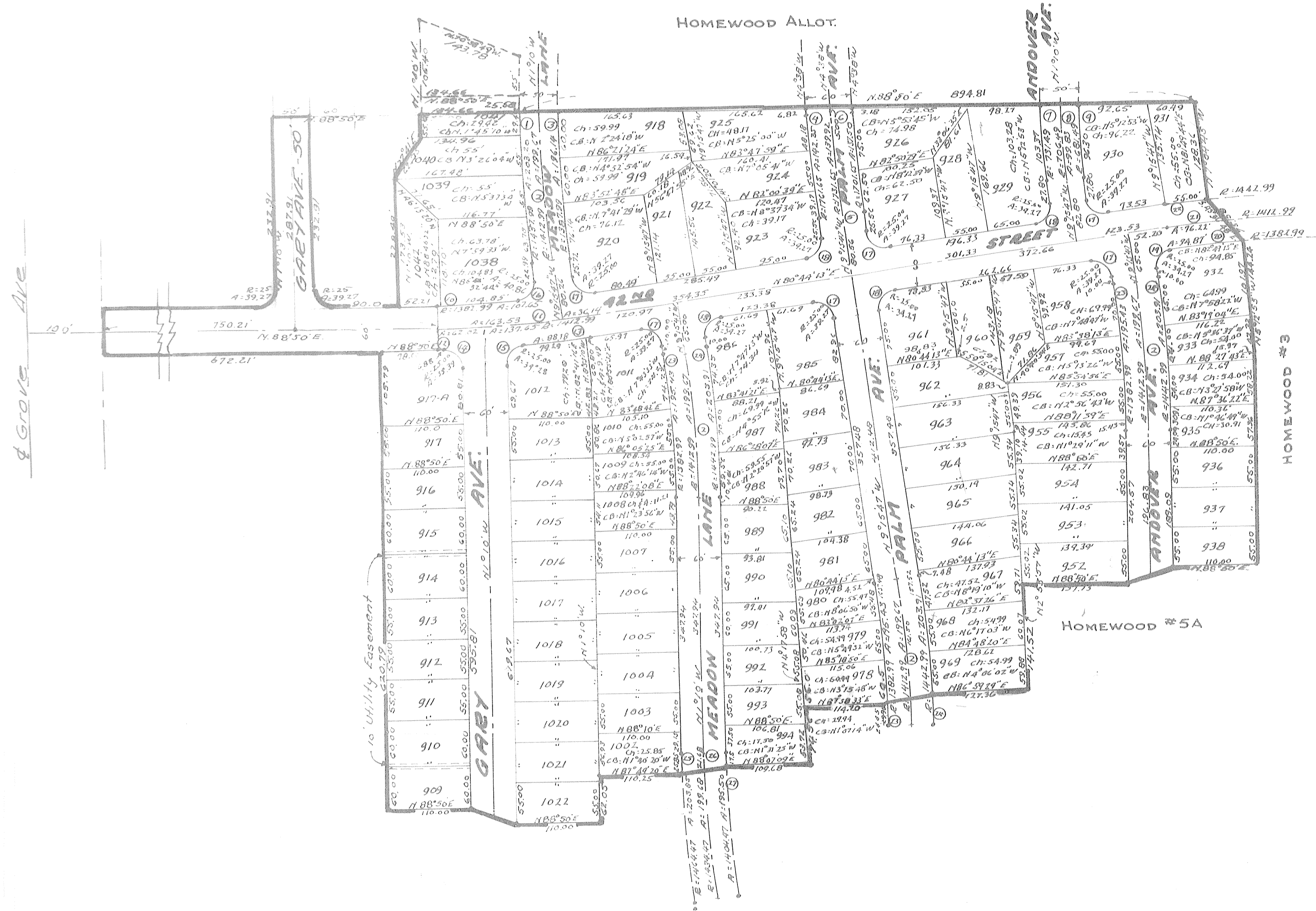

UNALLOTTED