

OWNERS CERTIFICATE

The undersigned owners of land embraced in this plat hereby accept the same and dedicate Miller Court to public use.

- 1. Alex A. & Mary M. Petrus
2. Carl Rainey
3. Albert A. & Dorothy S. Salyi
4. Walter M. & Rose M. Salyi
5. Alice M. & George H. Salyi
6. Wm. B. & Mary M. Stickerdorn
7. Agnes M. & Ernest A. Barth
8. Roy N. & Evelyn B. Wacker
9. Charles E. & Winifred B. Wacker
10. Leonard W. & Lucille G. Gleason
11. Vernon M. & Cheryl M. Wacker
12. Will B. & Hattie B. Glendenning
13. Howard L. & Mary A. Botamer
14. Carl Rainey
15. Edwin J. & Laura W. Titke

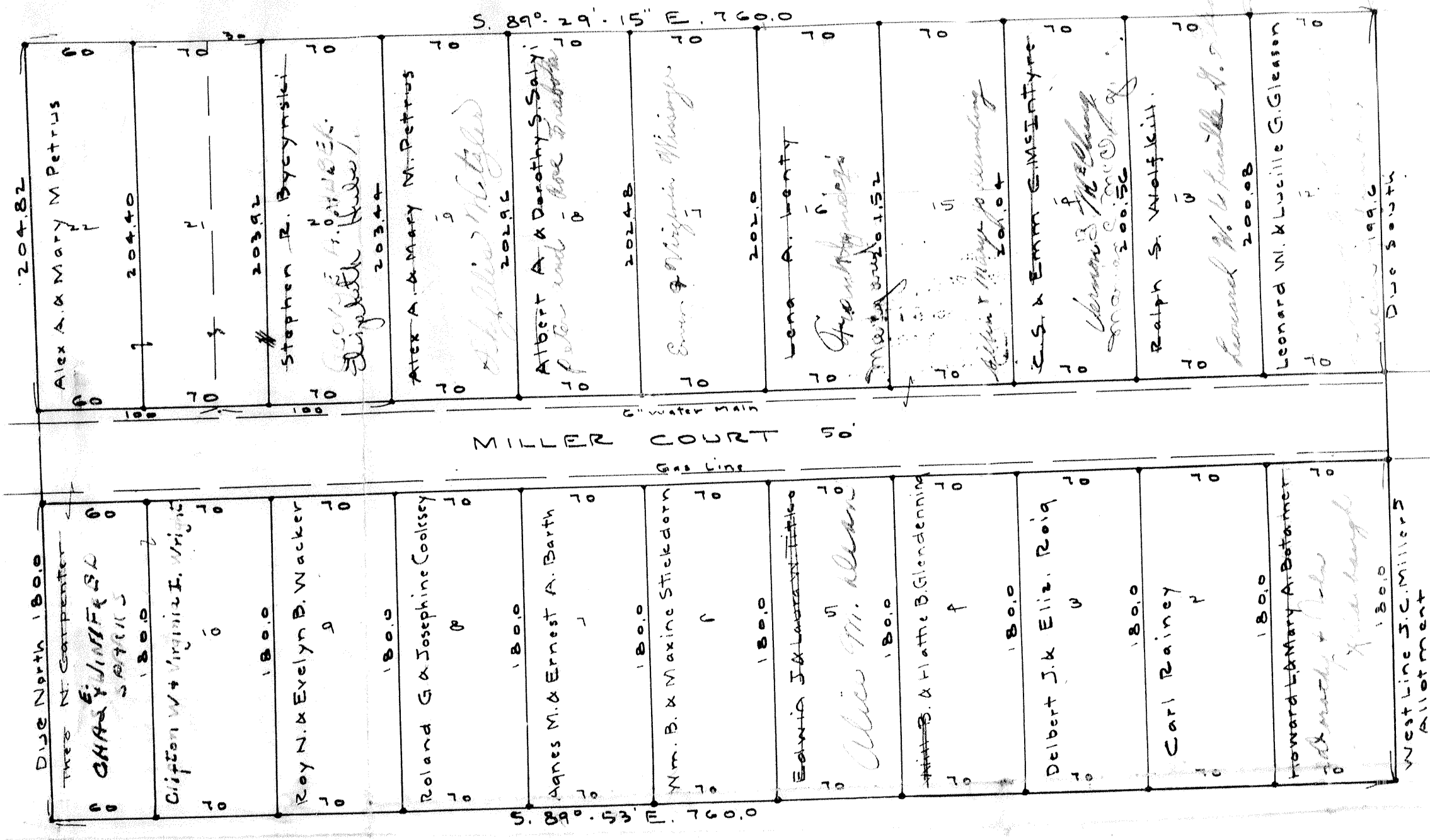

7 State of Ohio, Lorain County, S. S. Before me a notary public in and for said County personally appeared Alex A. Petrus, Mary M. Petrus, Stephen R. Byczynski, Albert A. Salyi, Dorothy S. Salyi, Lena A. Lentz, C. S. McIntyre, Emma C. McIntyre, Ralph S. Wolfkill, Leonard W. Gleason, Lucille G. Gleason, Roy N. Wacker, Evelyn B. Wacker, Roland G. Cooksey, Josephine Cooksey, Agnes M. Barth, Ernest A. Barth, William B. Stickerdorn, Maxine Stickerdorn, Edwin J. Titke, Laura W. Titke, Will B. Glendenning, Hattie B. Glendenning, Delbert J. Reig, Elizabeth Reig, Carl Rainey, Howard L. Botamer, Mary A. Botamer and Theo. N. Carpenter.

Who acknowledged the signing of the above plat to be their free act and deed. In witness thereof I have hereunto set my hand and official seal at Elyria, Ohio, this ___ day of ___ 1951.

Notary Public.

This plat made at the request of Theo N. Carpenter embraces about 7.5407 acres of land in section No. 4, Carlisle Township, Lorain County, Ohio. Iron pins were found or set as shown hereon. Distances are in feet and decimal parts thereof. I certify the above to be correct.

ACCEPTED BY CARLISLE TOWNSHIP TRUSTEES
Carl M. Mullins
Lawrence A. Fisher

The above plat of Theo Carpenter Subdivision was duly approved by the planning Commission of the City of Elyria, Ohio at a meeting of said commission held Date
The Planning Commission of the City of Elyria, Ohio. By President Attest Clerk Date

TRANSFERRED JUL 19 1958
TRANSFERRED JUL 19 1958
THEO CARPENTER SUBDIVISION
PART OF SECTION NO. 4, CARLISLE TOWNSHIP, LORAIN COUNTY, OHIO.
C.T. BIGGS REGISTERED SURVEYOR
MARCH 14, 1951.
SCALE 1" = 60.