NO. 531939

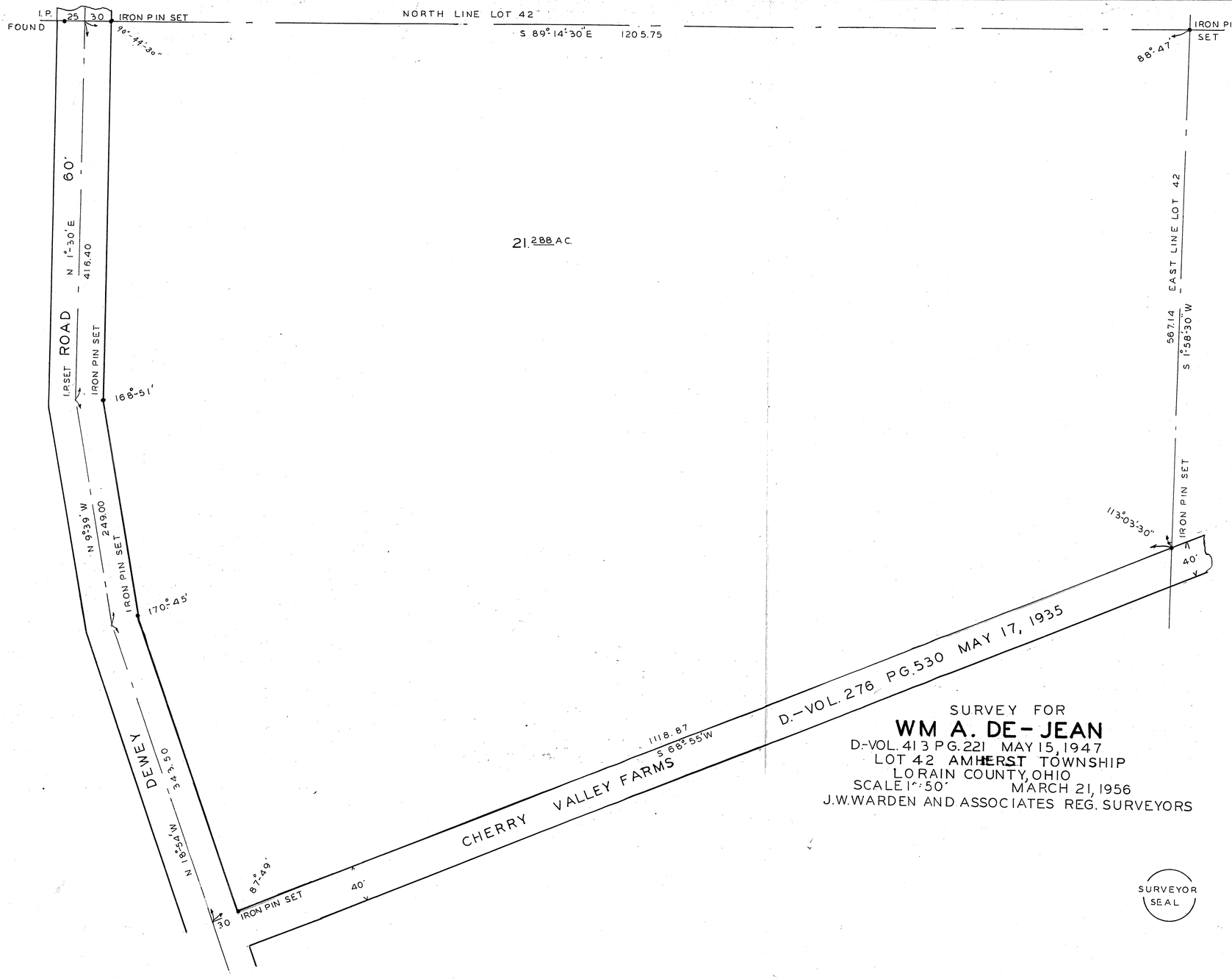

SURVEY FOR

WM A. DE-JEAN

D.-VOL. 413 PG. 221 MAY 15, 1947
LOT 42 AMHERST TOWNSHIP
LORAIN COUNTY, OHIO
SCALE 1"=50' MARCH 21, 1956
J.W. WARDEN AND ASSOCIATES REG. SURVEYORS

SURVEYOR SEAL

NOTARY SEAL

THE ENTIRE 21.28 ACRES WAS PURCHASED ON APRIL 13, 1956 FOR THE PURPOSE OF BUILDING A TRAILER PARK THE ABOVE SAID LAND HAS BEEN APPROVED, BY THE STATE OF OHIO, FOR DRAINAGE SEWAGE AND WATER SUPPLY. DRAWINGS WERE SUBMITTED TO AND APPROVED BY THE OHIO STATE BOARD OF HEALTH ON JUNE 1ST AND OCT. 1ST 1956. CONTRACTS WERE AWARDED TO CLARENCE MILLER AND CONSTRUCTION STARTED ON JULY 1, 1956

JOHN E. BIERMAN
PARTNER

VERMILION OHIO

ON THIS 2ND DAY OF NOVEMBER 1957 PERSONALLY APPEARED BEFORE ME A NOTARY PUBLIC THE ABOVE JOHN E. BIERMAN WHO DID AFFIX HIS SIGNATURE HERETO THE SAME BEING HIS FREE ACT AND DEED.

J.A. BERK JR
J.A. BERK JR., NOTARY PUBLIC
MY COMMISSION EXPIRES JULY 9TH, 1960

COPY RECEIVED NOV. 2, 1957 AMHERST TOWNSHIP TRUSTEES
BY E.L. MOEBIUS CLERK

RECEIVED FOR RECORD NOV. 13 1957 AT 12:50 P.M.
RECORDED NOV. 13 1957 IN RECORD VOL. 20 PAGE 30
LEOTA B. MITCHELL
LORAIN COUNTY RECORDER
M.C.

RECORDING FEE $ 9.50