

**SLIMAN'S
MIDDLE RIDGE ALLOTMENT
O.L. 35 & 36 AMHERST TOWNSHIP
LORAIN COUNTY OHIO
SCALE 1"=100'**

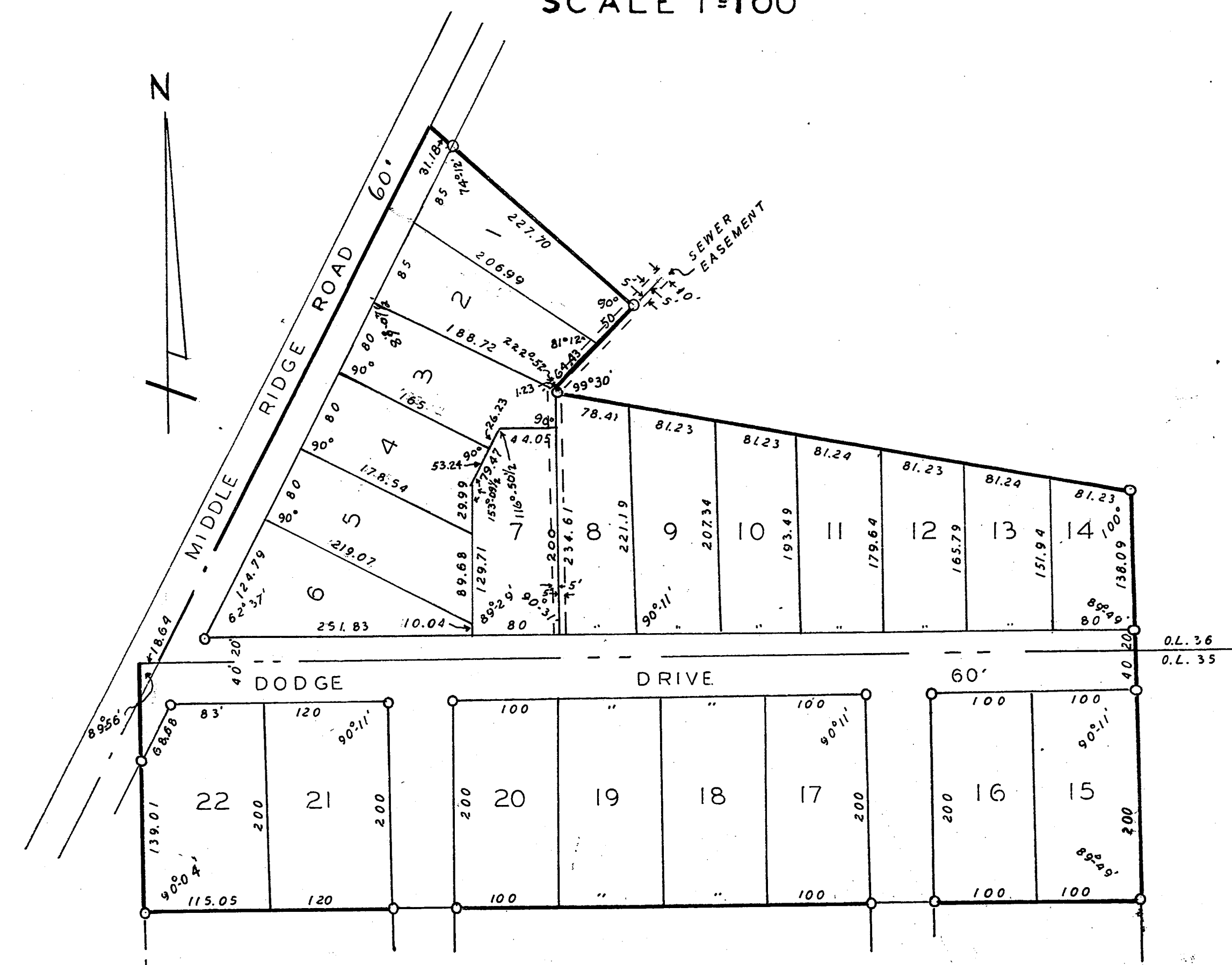

THE UNDERSIGNED, OWNERS OF THE LAND EMBRACED IN THIS ALLOTMENT, HEREBY ACCEPT THIS PLAT OF SAME AND DEDICATE THE STREETS TO PUBLIC USE.
 PETER J. SLIMAN
 ANTHONY A. SLIMAN

THIS PLAT, MADE AT THE REQUEST OF PETER J. SLIMAN, AND ANTHONY A. SLIMAN, EMBRACES 10.80 ACRES OF LAND IN ORIGINAL LOTS 35 AND 36, AMHERST TOWNSHIP, LORAIN COUNTY, OHIO, BEING 5.54 ACRES IN SAID ORIGINAL LOT 36 AND 5.26 ACRES IN SAID ORIGINAL LOT 35. MONUMENTS WERE FOUND OR SET AS SHOWN (O). MEASUREMENTS ARE IN FEET AND DECIMAL PARTS THEREOF. I CERTIFY THE ABOVE TO BE CORRECT.
 J. B. NICHOLS
 REGISTERED SURVEYOR

STATE OF OHIO
 LORAIN COUNTY, S.S.
 BEFORE ME, A NOTARY PUBLIC IN AND FOR SAID COUNTY, PERSONALLY APPEARED THE ABOVE NAMED PETER J. SLIMAN AND ANTHONY A. SLIMAN WHO ACKNOWLEDGED THAT THEY DID SIGN THE ABOVE PLAT AND THAT IT WAS THEIR FREE ACT AND DEED. IN TESTIMONY WHEREOF I HEREUNTO SET MY HAND AND AFFIX MY SEAL AT AMHERST OHIO, THIS 30TH DAY OF JULY, 1956

MARGARET SLIMAN
 NOTARY PUBLIC
 MY COMMISSION EXPIRES OCT 3, 1958

TRANSFERRED OCT. 24, 1956 FRANK AYRES AUDITOR
 THIS IS TO CERTIFY THAT I HAVE EXAMINED THE ABOVE PLAT AND HEREBY APPROVE THE SAME.
 D. E. PATTERSON 9-4-56
 COUNTY ENGINEER

THE ABOVE PLAT OF SLIMAN'S MIDDLE RIDGE ALLOTMENT IS HEREBY APPROVED BY THE BOARD OF COUNTY COMMISSIONERS OF LORAIN COUNTY, OHIO
 COUNTY COMMISSIONERS
 DATE: AUGUST 31, 1956

RECEIVED FOR RECORD OCT 26, 1956 AT 8:25 A.M.
 RECORDED OCT 26, 1956 IN RECORD VOL 19, PAGE 33
 LEOTA B. MITCHELL
 LORAIN COUNTY RECORDER
 RECORDING FEE \$12.60

O. G. DUNN
 J. NORMAN THOMPSON
 J. POWELL JONES

SEAL SURVEYOR

SEAL NOTARY

**SUBDIVISION NO. 2
LAKE BREEZE MANOR
O.L. NO. 41, SHEFFIELD TOWNSHIP
SHEFFIELD LAKE VILLAGE
LORAIN COUNTY, OHIO
FEBRUARY 6, 1956 SCALE 1"=60'**

MONUMENTS WERE FOUND OR SET AT ALL POINTS INDICATED THIS ON THIS MAP DISTANCES ARE GIVEN IN FEET AND DECIMAL PARTS THEREOF, ALL OF WHICH I CERTIFY TO BE CORRECT.
 JOHN A. PETSCH
 REGISTERED PROFESSIONAL ENGINEER

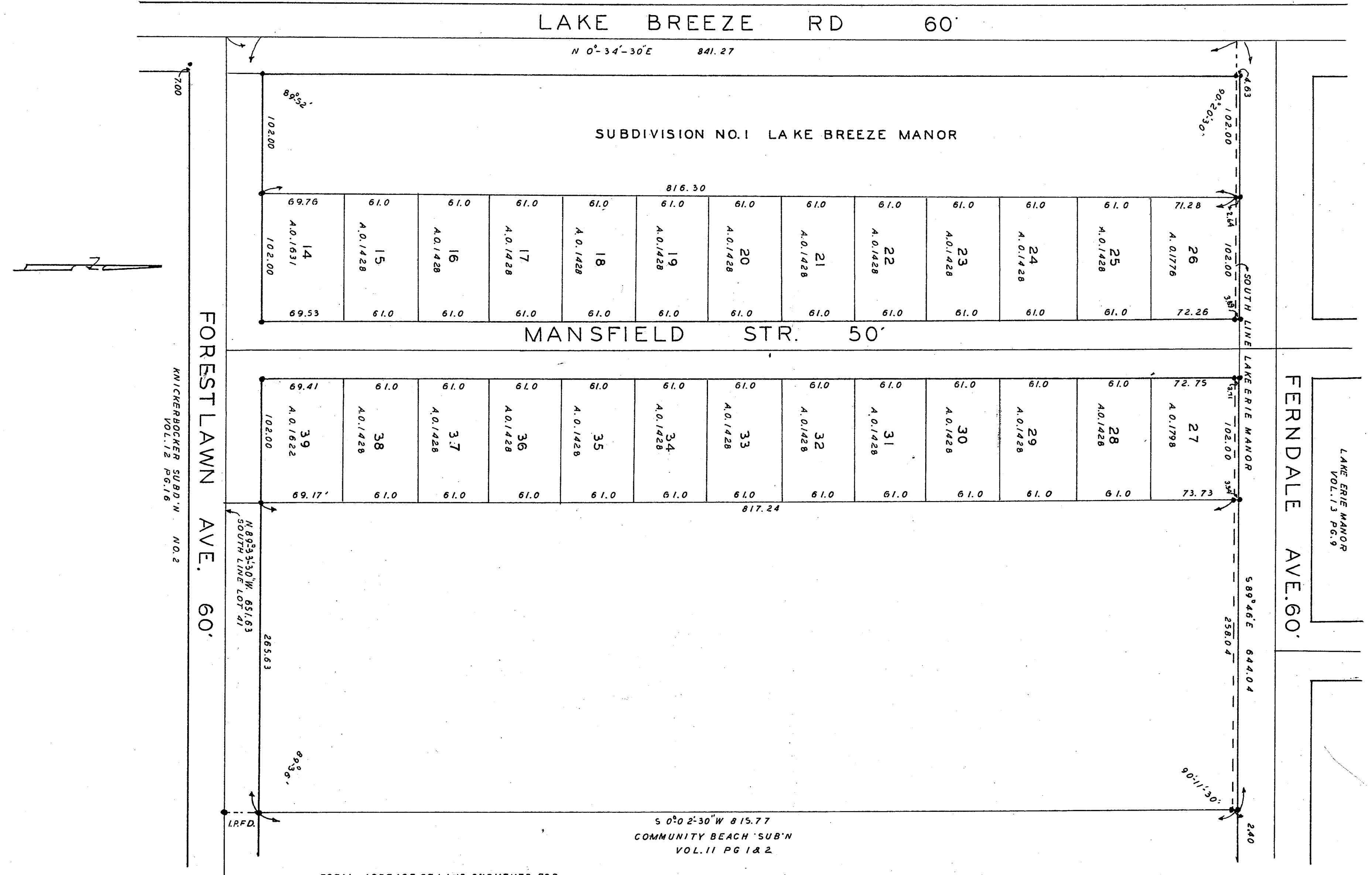

SEAL ENGINEER

SEAL SURVEYOR

SEAL NOTARY

TOTAL ACREAGE OF LAND SURVEYED FOR HELEN ERB, OWNER 12.5788 ACRES
 TOTAL ACREAGE OF SUBDIVISION NO. 2 LAKE BREEZE MANOR 5.0276 ACRES
 TOTAL ACREAGE WITHIN MANSFIELD STR. 0.9375 ACRES
 TOTAL ACREAGE WITHIN FORESTLAWN AVE. 0.2658 ACRES

THIS IS TO CERTIFY THAT HELEN ERB OWNER OF LANDS EMBRACED IN THE ABOVE PLAT DOES HEREBY ACCEPT THE SAME AND DEDICATE TO PUBLIC USE FOR STREET PURPOSES MANSFIELD STREET AND THE NORTHERLY HALF OF FORESTLAWN AS SHOWN HEREON IN TESTIMONY WHEREOF I HEREUNTO SET MY HAND THIS 21ST DAY OF FEBRUARY 1956

JOHN A. PETSCH
 SURVEYOR

HELEN ERB

STATE OF OHIO
 LORAIN COUNTY S.S. BEFORE ME A NOTARY PUBLIC IN AND FOR SAID COUNTY AND STATE PERSONALLY APPEARED HELEN ERB WHO ACKNOWLEDGED THE SIGNING OF THE ABOVE PLAT TO BE HER FREE ACT AND DEED. IN WITNESS WHEREOF I HAVE HEREUNTO SET MY HAND AND OFFICIAL SEAL AT ELYRIA, OHIO, THIS 21 DAY OF FEB. 1956

STEPHAN IZOLD
 NOTARY PUBLIC
 MY COMMISSION EXPIRES OCT 9, 1956

VILLAGE COUNCIL CERTIFICATE
 THIS WILL CERTIFY THAT THE ABOVE PLAT HAS BEEN ACCEPTED BY THE COUNCIL OF SHEFFIELD LAKE VILLAGE BY RESOLUTION NO. 4-57 PASSED JAN 31 1957

JAMES C. MARKLEY MAYOR
 ELEANOR PISKURA CLERK

VILLAGE ZONING BOARD
 THIS WILL CERTIFY THAT THE ABOVE PLAT HAS BEEN APPROVED BY THE ZONING BOARD OF SHEFFIELD LAKE VILLAGE
 THIS DAY 23 OF FEBRUARY 1956

JAMES C. MARKLEY
 CHARLES R. WARD

APPROVED FEBRUARY 13 1956
 JOHN A. PETSCH
 VILLAGE ENGINEER

RECEIVED FOR RECORD FEB 16 1957 AT 8:00 AM
 RECORDED FEB 16 1957 IN RECORD VOL. 19 PAGE 33 A
 LEOTA B. MITCHELL
 LORAIN COUNTY RECORDER

RECORDING FEE \$19.15

TRANSFERRED
 FEB. 15 1957
 FRANK AYRES
 AUDITOR