VOL 19 PG 24A (7/22)

NO. 511083

RIDGELAND HEIGHTS SUBDIVISION NO. 3.

ORIGINAL LOT NO. 43, AMHERST VILLAGE, LORAIN CO. OHIO

SCALE 1. IN. = 50FT MARCH. 1. 1956

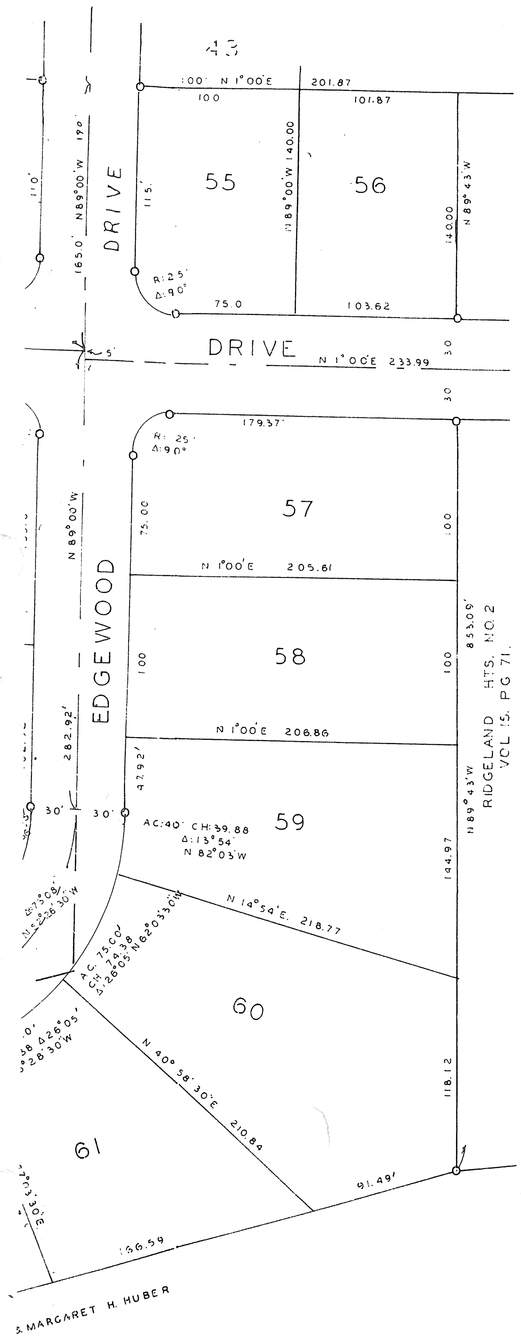

ORCHARD LANE SUBDIVISION

NO. 514703

WELLINGTON VILLAGE LORAIN CO. OHIO

PART O.T.L. 27 WELLINGTON TOWNSHIP

SCALE 1" = 50' FEB'Y 11. 1956

T.W. LAUNDON REGISTERED SURVEYOR

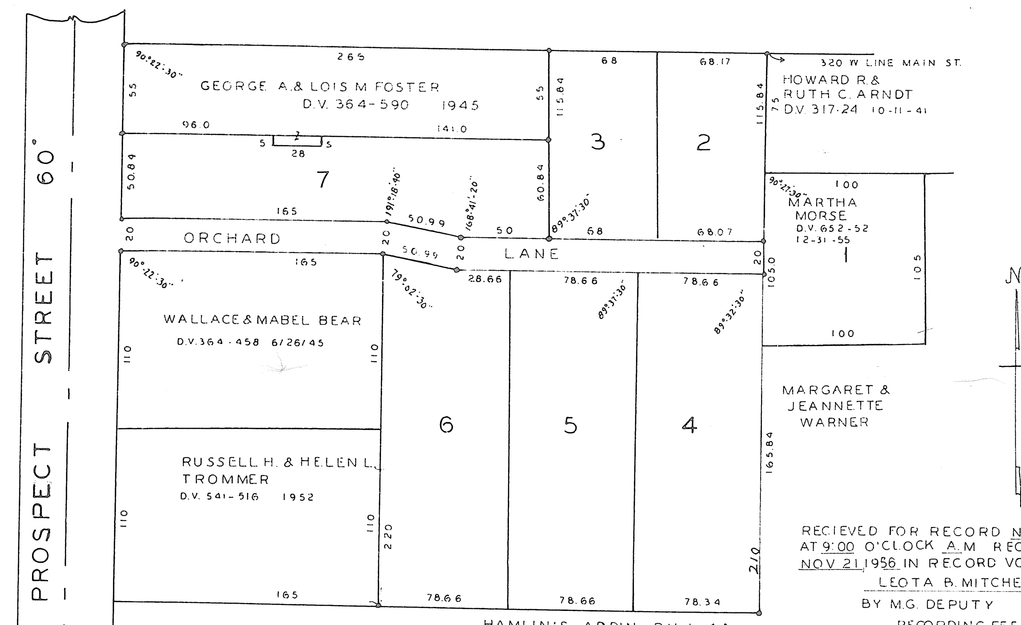

RECIEVED FOR RECORD NOV 21 1956 AT 9:00 O'CLOCK A.M RECORDED NOV 21 1956 IN RECORD VOL. 19 PAGE 24A

LEOTA B. MITCHELL

BY M.G. DEPUTY

RECORDING FEE $ 7.10

SEAL SURVEYOR

THIS IS TO CERTIFY THAT AT THE REQUEST OF MARGARET & JEANNETTE WARNER, & MARTHA MORSE, I HAVE SURVEYED AND PLATTED ORCHARD LANE SUBDIVISION AS SHOWN HEREON; CONTAINING 2.266 ACRES OF LAND IN ORIGINAL TOWNSHIP LOT 27 WELLINGTON TOWNSHIP, WELLINGTON VILLAGE, LORAIN CO. OHIO. IRON PINS WERE FOUND OR SET AT POINTS INDICATED THUS • MEASUREMENTS ARE IN FEET & DECIMALS THEREOF. ALL OF WHICH I CERTIFY TO BE CORRECT.

REGISTERED SURVEYOR T.W. LAUNDON

THIS IS TO CERTIFY THAT MARGARET WARNER AND JEANNETTE WARNER & MARTHA MORSE, OWNERS OF LANDS CONTAINED WITHIN THIS PLAT OF ORCHARD LANE SUBDIVISION DO HEREBY ACCEPT THE SAME TO BE CORRECT AND DEDICATE ORCHARD LANE TO PUBLIC USE FOR STREET PURPOSES.

MARTHA E. MORSE — JEANNETTE WARNER

MARGARET WARNER

STATE OF OHIO } BEFORE ME A NOTARY PUBLIC IN AND FOR SAID COUNTY AND STATE PERSONALLY
LORAIN CO. S.S. } APPEARED MARTHA E. MORSE, MARGARET WARNER, & JEANNETTE WARNER, WHO ACKNOWLEDGED THE SIGNING OF THIS PLAT TO BE THEIR FREE ACT & DEED.

CHARLES W. HORR JR. NOTARY PUBLIC CHARLES W. HORR JR.

MY COMMISSION EXPIRES DECEMBER 31, 1956
STATE OF OHIO

SEAL NOTARY

THIS PLAT APPROVED BY PLANNING COMMISSION OF THE VILLAGE OF WELLINGTON OHIO

DATE 11/19/56

RALPH GRAY CHAIRMAN

THIS PLAT AND DEDICATION OF ORCHARD LANE ACCEPTED BY COUNCIL OF WELLINGTON VILLAGE LORAIN CO. OHIO

DATE 11/19/56

RALPH GRAY MAYOR

JNO. T. DUFF CLERK

TRANSFERRED NOV. 20, 1956 FRANK AYRES AUDITOR

VOL 19 PG 24A (7/22)

http://www.ashtapd.com
Created by TIFF to PDF trial version, to remove this mark, please register this software.