

LOCATION PLAN

S. R. 18 LORAIN COUNTY

LOR-18 - (3.15-3.32)

LOR-18 - (3.66-4.52) (5.30) (7.04-8.75)

RECEIVED JUN 5 - 1956 AT 11:01 AM
 RECORDED JUN 5, 1956
 PLAT BOOK 19 PAGE 13
 SIGNED *W. B. Mitchell* RECORDER LORAIN COUNTY
 FEE 16.00 H.B.

SIGNED *Shaffer-Parrett* PE NO. 1530
 SHAFER-PARRETT & ASSOCIATES REGISTERED SURVEYOR NO. 732
 DATE 5/7/56
 SIGNED *G. H. Schum* DIVISION DEPUTY DIRECTOR PE NO. 6311
 DATE 5/21/52 REGISTERED SURVEYOR NO. 2690

504646

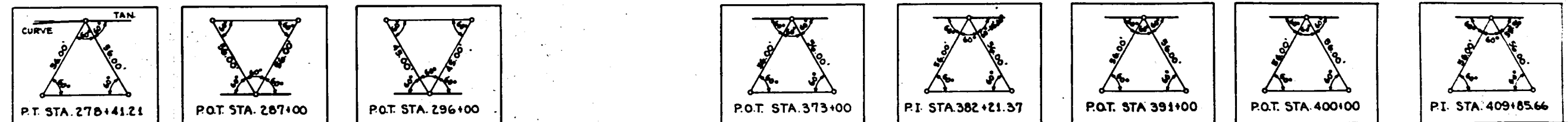
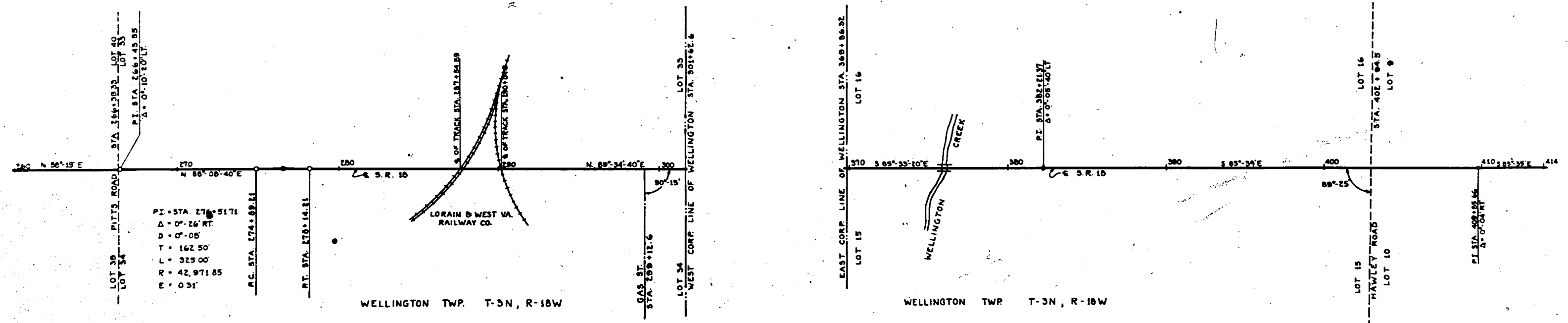
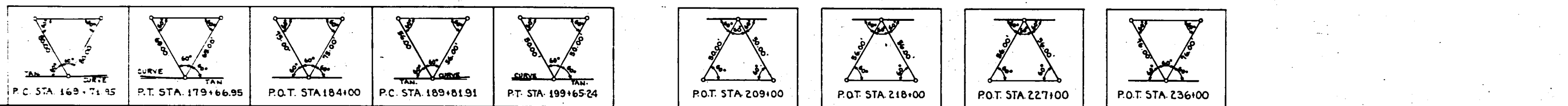
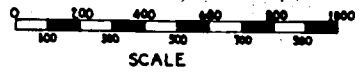
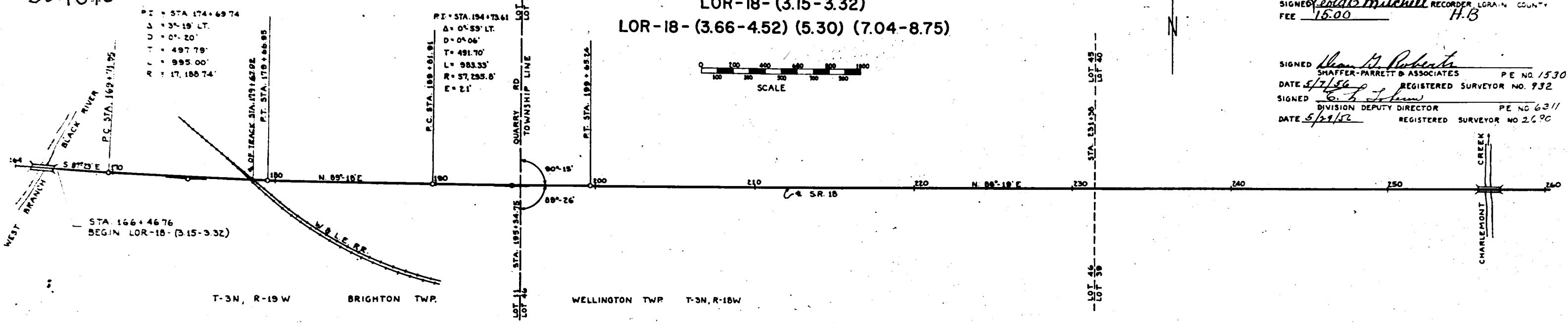

504646

WELLINGTON TWP. T-3N, R-18W

PENFIELD TWP. T-3N, R-17W
TRACT 4

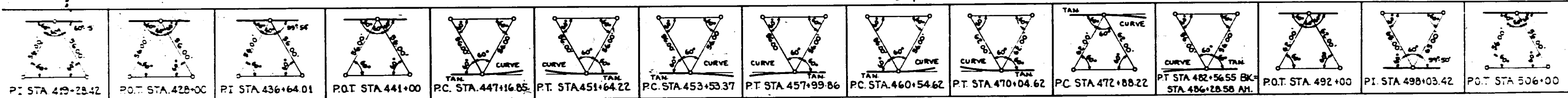
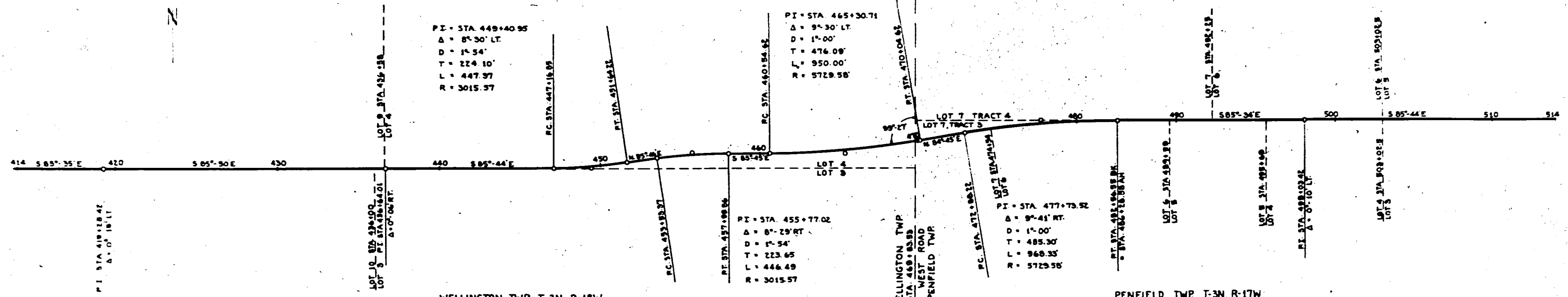

WELLINGTON TWP. T-3N, R-18W

PENFIELD TWP. T-3N, R-17W
TRACT 3

PENFIELD TWP. T-3N, R-17W
TRACT 4

PENFIELD TWP. T-3N, R-17W
TRACT 3

