

1995
LORAIN COUNTY OHIO
OHIO NORTH ZONE(3401)
NAD_83

POINT NUMBER: LC101

LATITUDE: 41:25'48.78713" N LONGITUDE: 81:56'04.84092" W

EASTING(FT) 2123521.31 NORTHING(FT) 643013.28 ELEV(FT) 731.33 NAVD_88

EASTING(M) 647250.590 NORTHING(M) 195990.841 ELEV(M) 222.910 NAVD_88

THETA: 0:22'16.998" COMBINATION FACTOR: 0.999924137

DESIGNATION: Existing monument box.

MONUMENT TYPE: Station mark is a metal rod located in a monument box.

PRINTED February 26, 1996

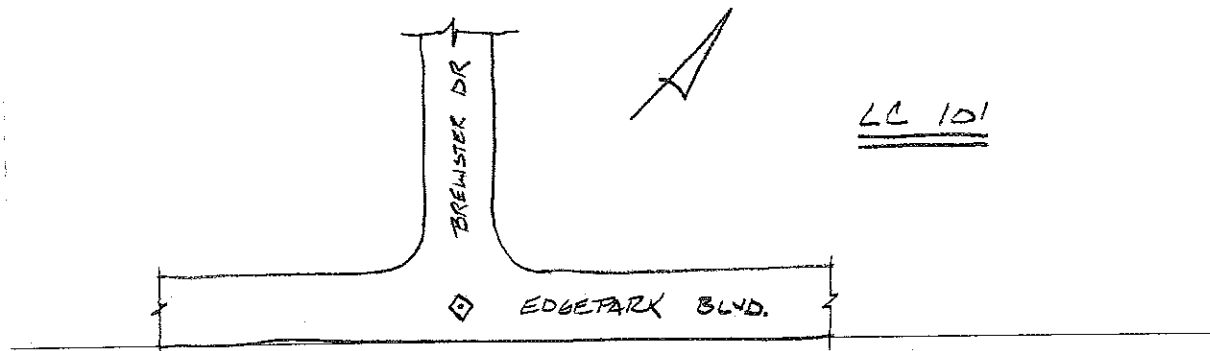

TOWN OF
NORTH OLMSTED

FAD MON. BOX
WITH 5/8" REBAR
0.45' DEEP