

PITTSFIELD TWP PAGE 14

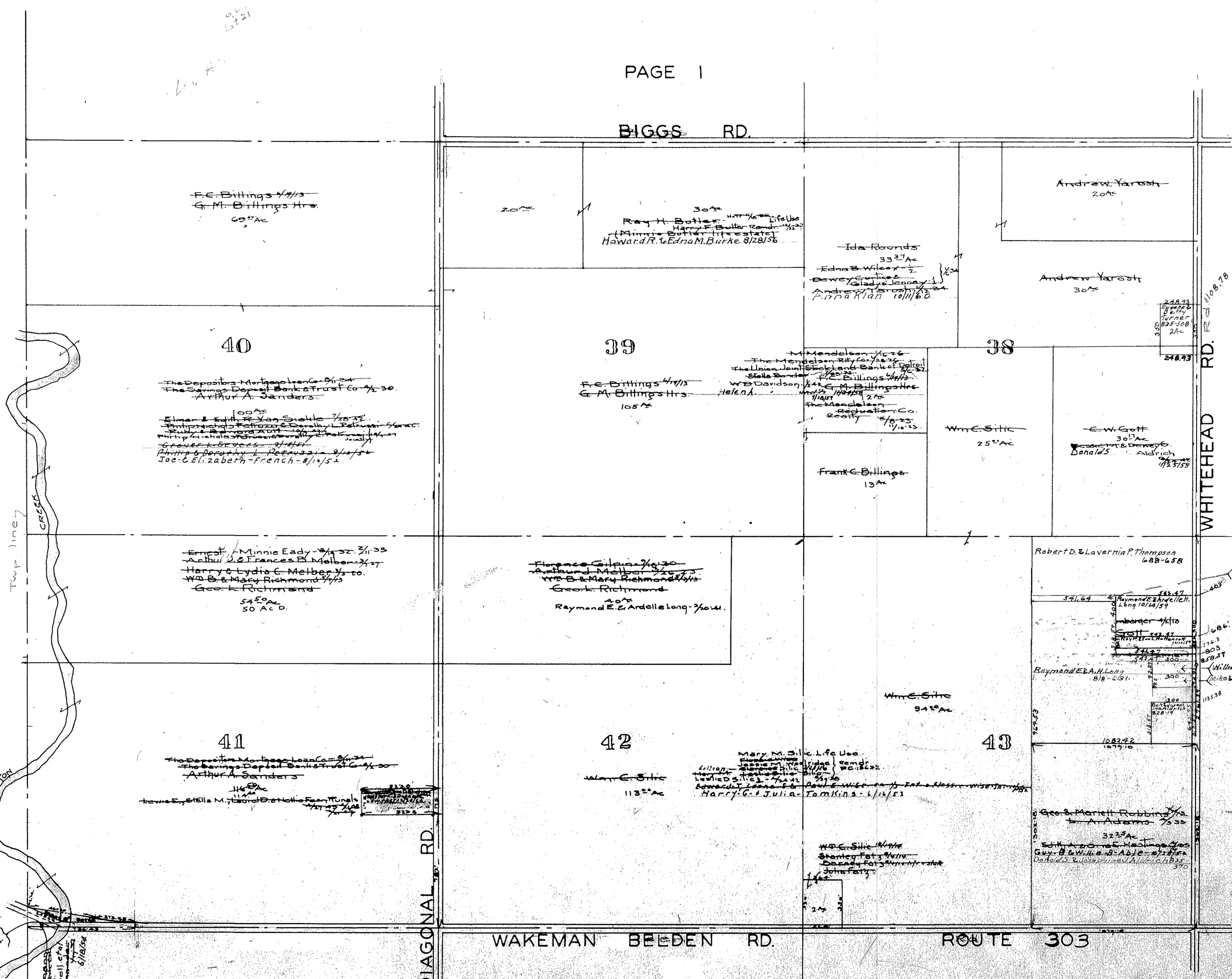

LaGrange Twp
West Middle Part
Scale 1" = 400'

WHITEHEAD RD. RD. No. 78

NICKLE-PLATE DIAGONAL RD.

WAKEMAN BLEDEN RD.

ROUTE 303

PAGE 7

MAP OF
LAGRANGE TOWNSHIP

COPYRIGHT 1962
U.S. CODE, TITLE 17
LORAIN COUNTY, OHIO
Reproduced by,
Allied Microfilm Corp.
Akron, Ohio