

PARSONS RD

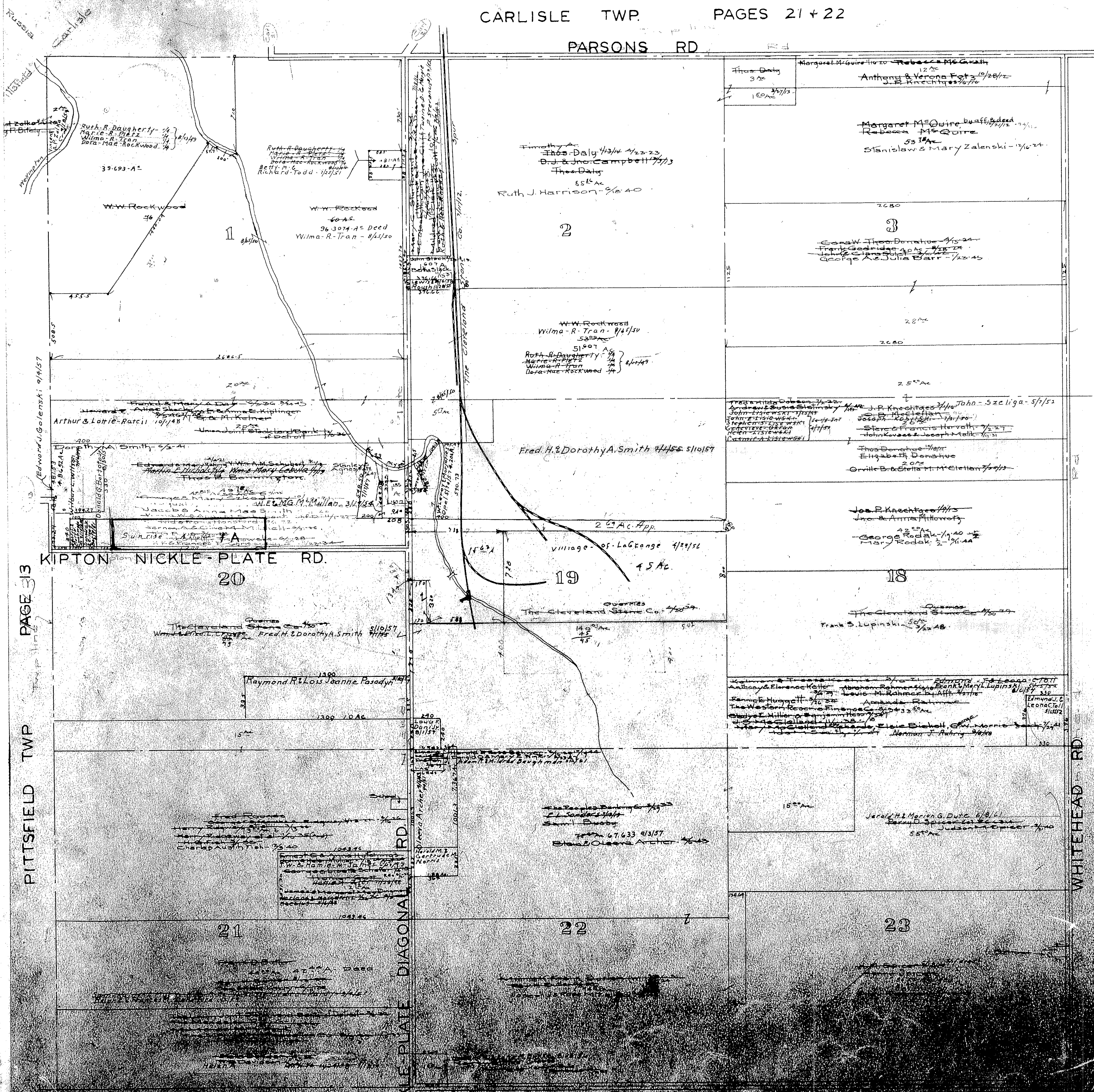

LaGrange Twp.
North West Corner
Scale 1" = 400'

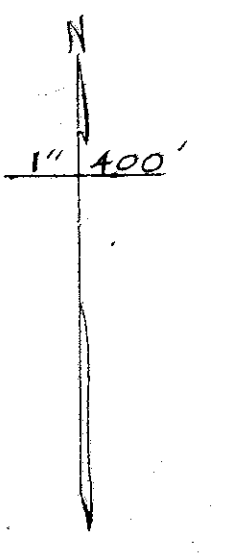

PAGE 2

COPYRIGHT 1962
U.S. CODE, TITLE 17
LORAIN COUNTY, OHIO
Reproduced by,
Allied Microfilm Corp.
Akron, Ohio

PAGE 313

PITTSFIELD TWP

WHITEHEAD RD

NICKLE-PLATE DIAGONAL RD