West View Park Vol. 13 Pg. 1
Lots in blank:- The West View ~~Park~~ Rlty Co.

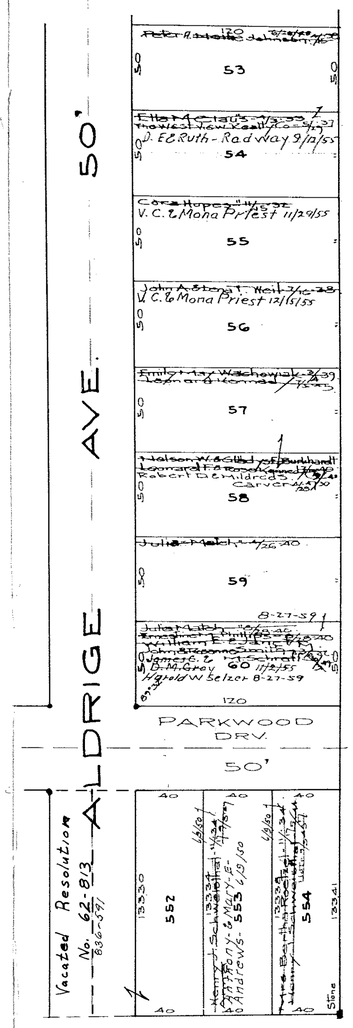

20

COLUMBIA TOWNSHIP

COPYRIGHT 1962
U.S. CODE, TITLE 17
LORAIN COUNTY, OHIO

Reproduced by,
Allied Microfilm Corp.
Akron, Ohio