

TWINSBURG-ELYRIA RD. ROUTE 82

ROUTE 82

ISLAND ROAD

5

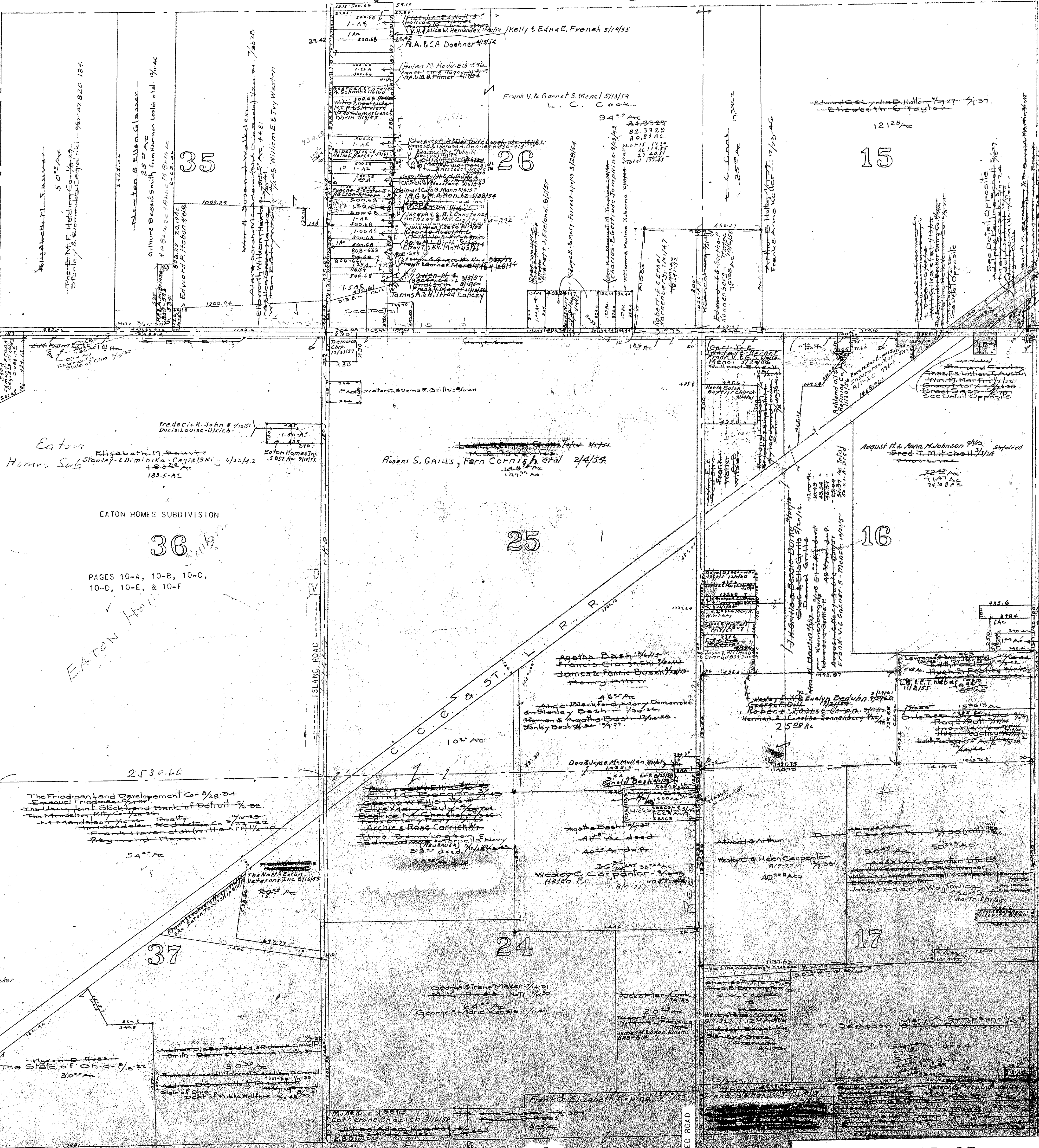

Eaton Homes Sub  
 Stanley & Diminika Cegielski - 4/22/42  
 183.5 AC

EATON HOMES SUBDIVISION  
 PAGES 10-A, 10-B, 10-C,  
 10-D, 10-E, & 10-F

Eaton Homes  
 2530.66

The Friedman Land Development Co - 3/28/34  
 Emanuel Friedman  
 The Union Joint Stock Land Bank of Detroit - 3/22  
 The Mendelson Rill Co - 1/20/30  
 The Mendelson Rill Co - 1/20/30  
 The Mendelson Rill Co - 1/20/30  
 Frank Havenstal (with AFA) - 1/20/30  
 Raymond Havenstal  
 54 AC

The State of Ohio - 1/10/22  
 30 AC

Robert S. GRILLS, Fern Cornish et al 2/4/54  
 148.2 AC

Agatha Bash 3/11/33  
 Francis Etarshel 3/20/30  
 James & Fannie Bosenberg  
 Henry Atter  
 46 AC

Wesley C. Carpenter Helen F. 8/7-22/37  
 40 AC

George Irene Maken 3/10/30  
 64 AC

M. R. E. Catherine Chopich 7/16/38  
 4.80 AC

15

26

35

25

36

16

24

37

17

EATON TWP  
 EAST CENT. PART  
 Scale 1" = 400'

COPYRIGHT 1962  
 U.S. CODE, TITLE 17  
 LORAIN COUNTY, OHIO  
 Reproduced by,  
 Allied Microfilm Corp.  
 Akron, Ohio