

Vacated: See File No. 243544 12/8/35
 Carpenter Creek Subd. Vol. 13 P. 18
 Lots in blank: The County Mortgage Co.
 E. Hyden Park 1/2
 The Crescent Investment Co. 1/2, 19
 American Home Builders Inc. 1/2, 21
 Paul Clarke 1/2, 23
 The Shiloh Home & Savings Assn. Co. 9/23
 Andrew & Susan Clark 1/2, 24
 Paul & Christina Hradciar 1/2, 25

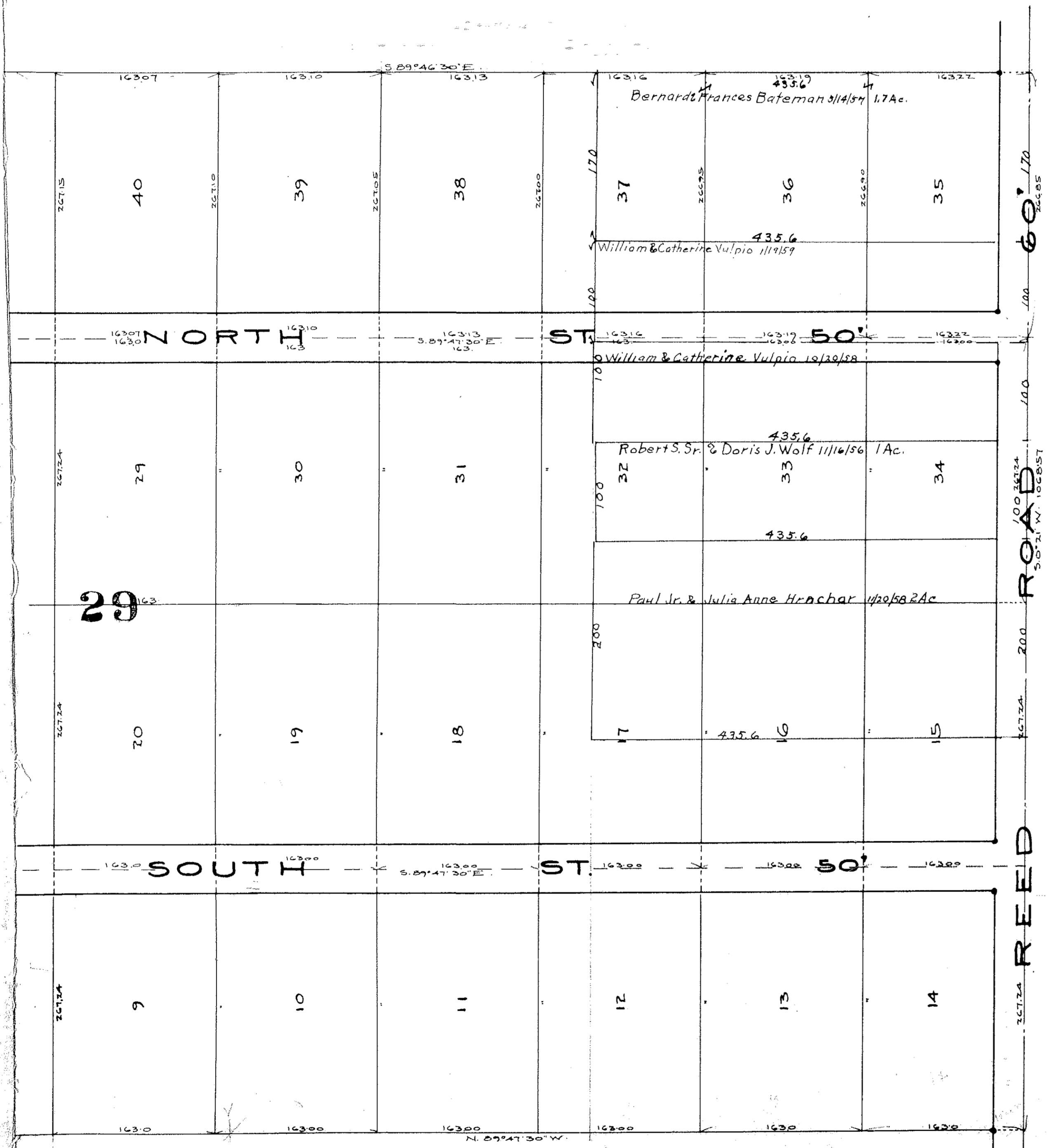
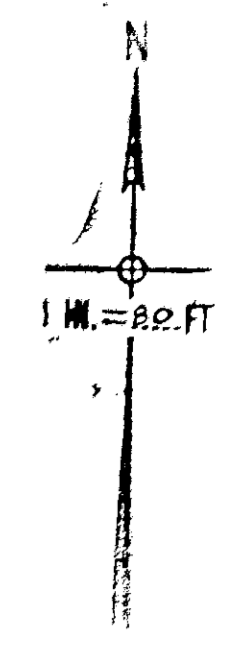

29

EATON MAP OF TOWNSHIP

COPYRIGHT 1962
 U.S. CODE, TITLE 17
 LORAIN COUNTY, OHIO
 Reproduced by,
 Allied Microfilm Corp.
 Akron, Ohio

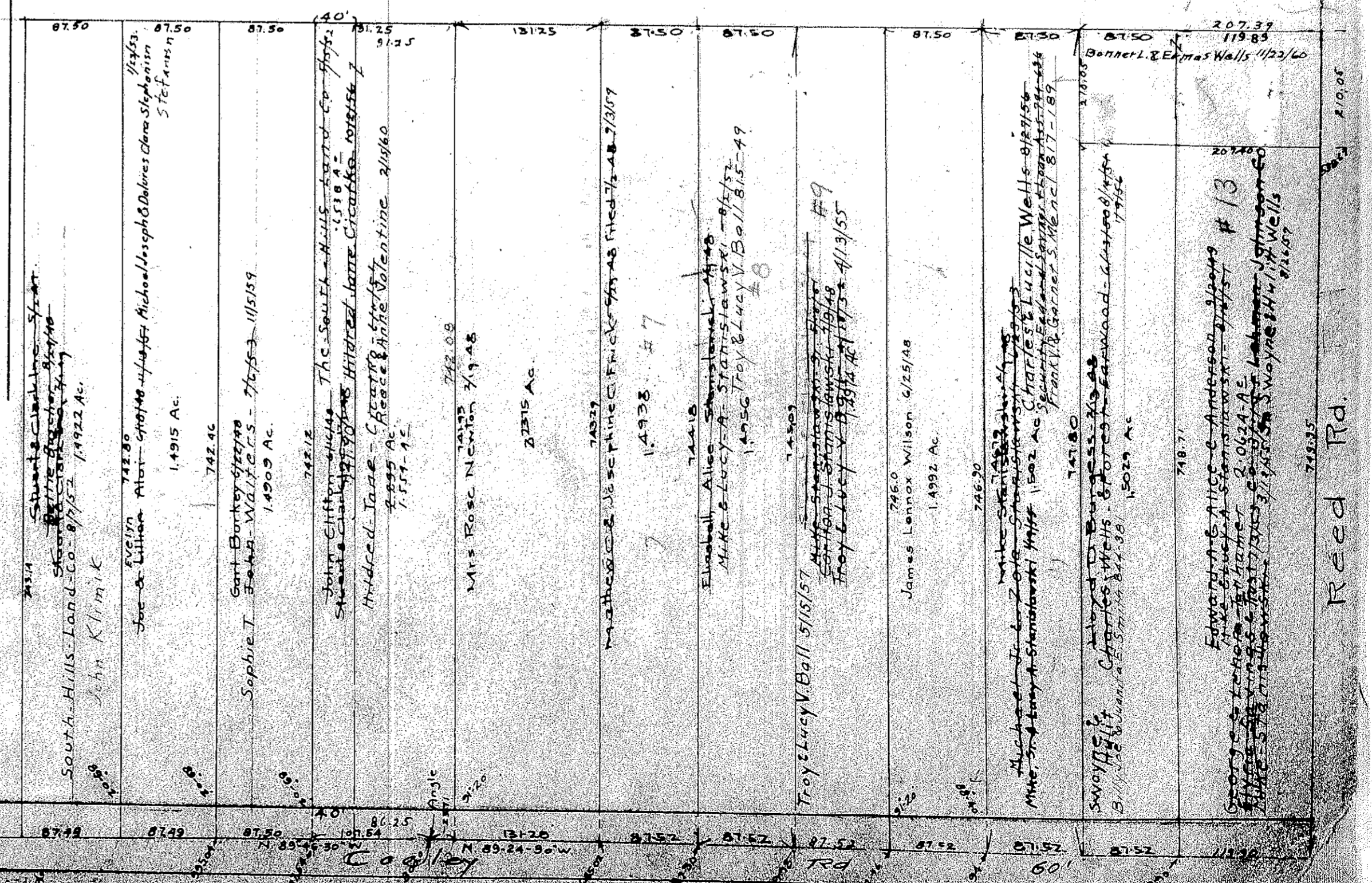

Reed Rd.