

David O. & Harriet B. Thomas 6/12/45
Due E. & W. 1118.64'

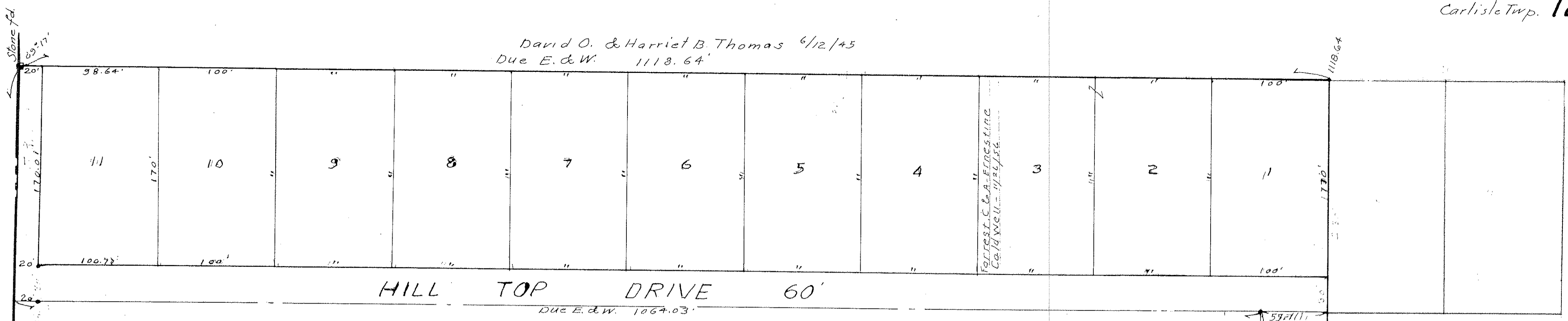

HILL TOP DRIVE 60'

Due E. & W. 1064.03'

12

William C. Porter 7/2/20
Floyd W. " 7/11/57

N 0° 43' E 859.300'

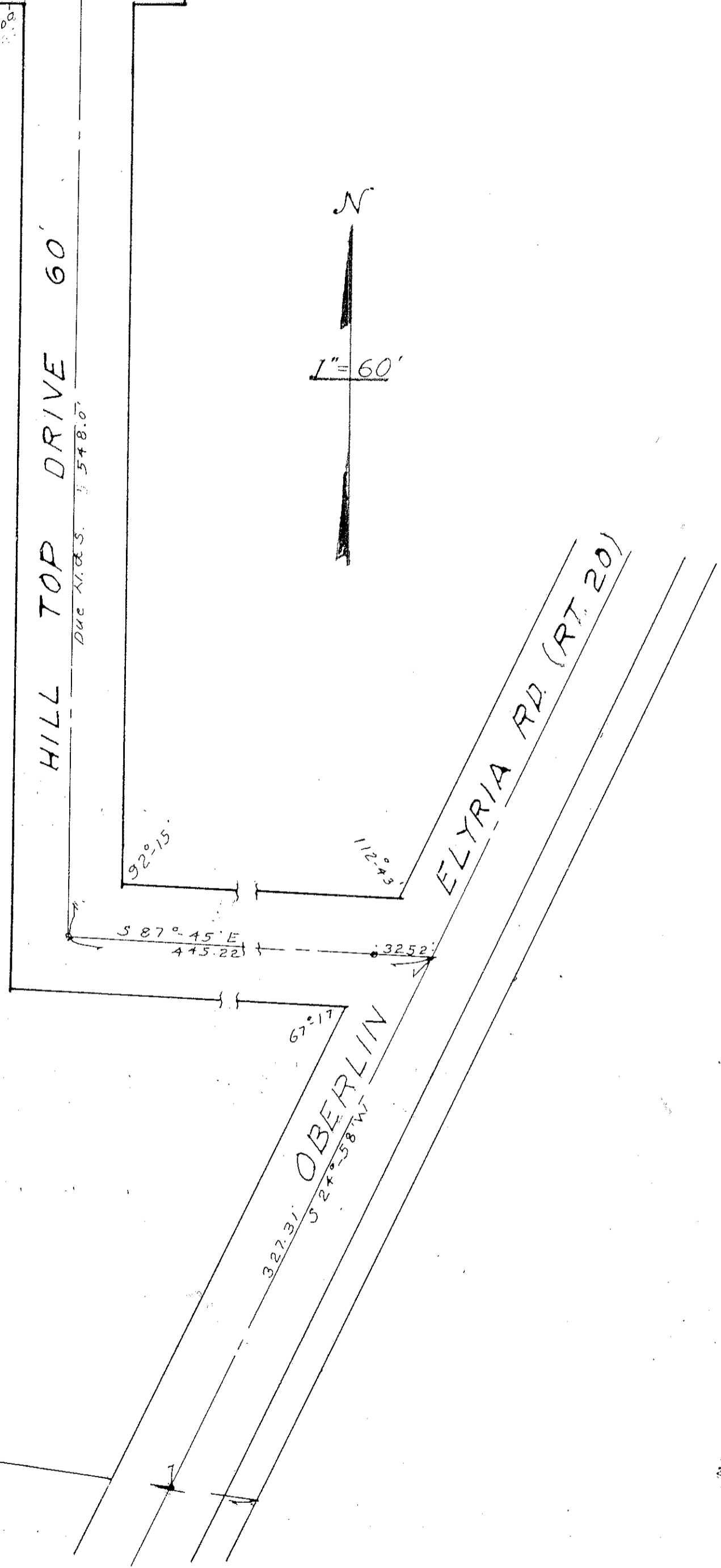
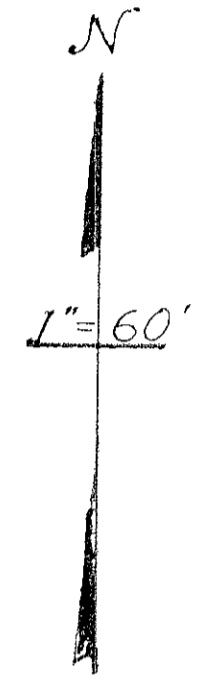

Sisters of Charity of St. Augustine 6/1/23
N 81° 38' W 1436.67'

PORTER SUBDIVISION N° 1
CARLISLE TOWNSHIP
PLAT BOOK VOL. 16, Pg. 30
Lots in Blank: William C. Porter,
Floyd W. " 7/11/57

MAP OF
CARLISLE TOWNSHIP

COPYRIGHT 1962
U.S. CODE, TITLE 17
LORAIN COUNTY, OHIO
Reproduced by,
Allied Microfilm Corp.
Akron, Ohio