

RIDGEVILLE TOWNSHIP

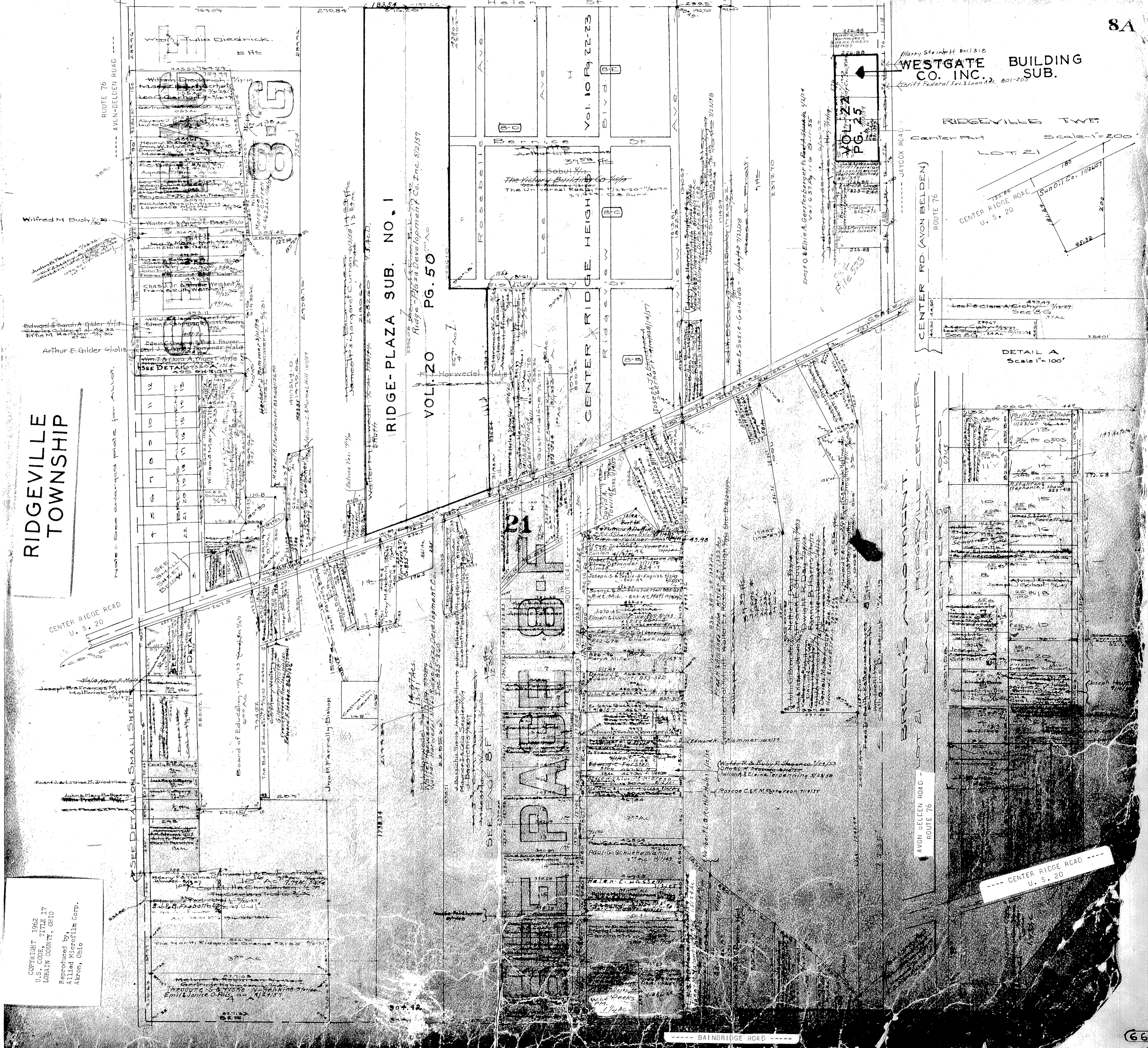

COPYRIGHT 1962
 U.S. CODE, TITLES 17
 LOHAIN COUNTY, OHIO
 Reproduced by
 Allied Microfilm Corp.
 Akron, Ohio

Mary Steinhilf 801310
WESTGATE BUILDING CO. INC.
 Sub.
 Licit Federal Sav. Loan Act, 801-205

RIDGEVILLE TWP.
 Scale 1" = 200'

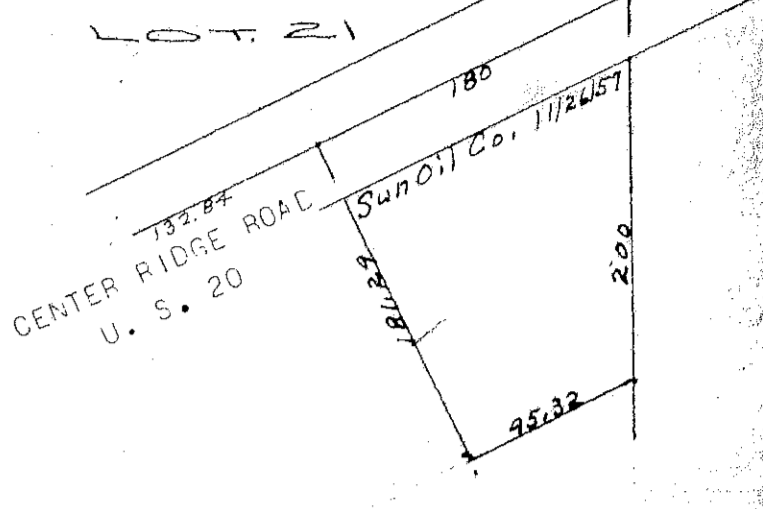

DETAIL A
 Scale 1" = 100'

CENTER RD. (AVON BELDEN)
 ROUTE 76

BRECK'S ALLOTMENT
 LOT 21
 SCALE 1" = 100'

AVON BELDEN ROAD
 ROUTE 76

CENTER RIDGE ROAD
 U.S. 20

BAINBRIDGE ROAD