

Home Crest Park Vol 12 Pg 6
Lots in blank: The Home Builders Service Co.
The Prudential Cooperative Realty Co. - 1/8 20.

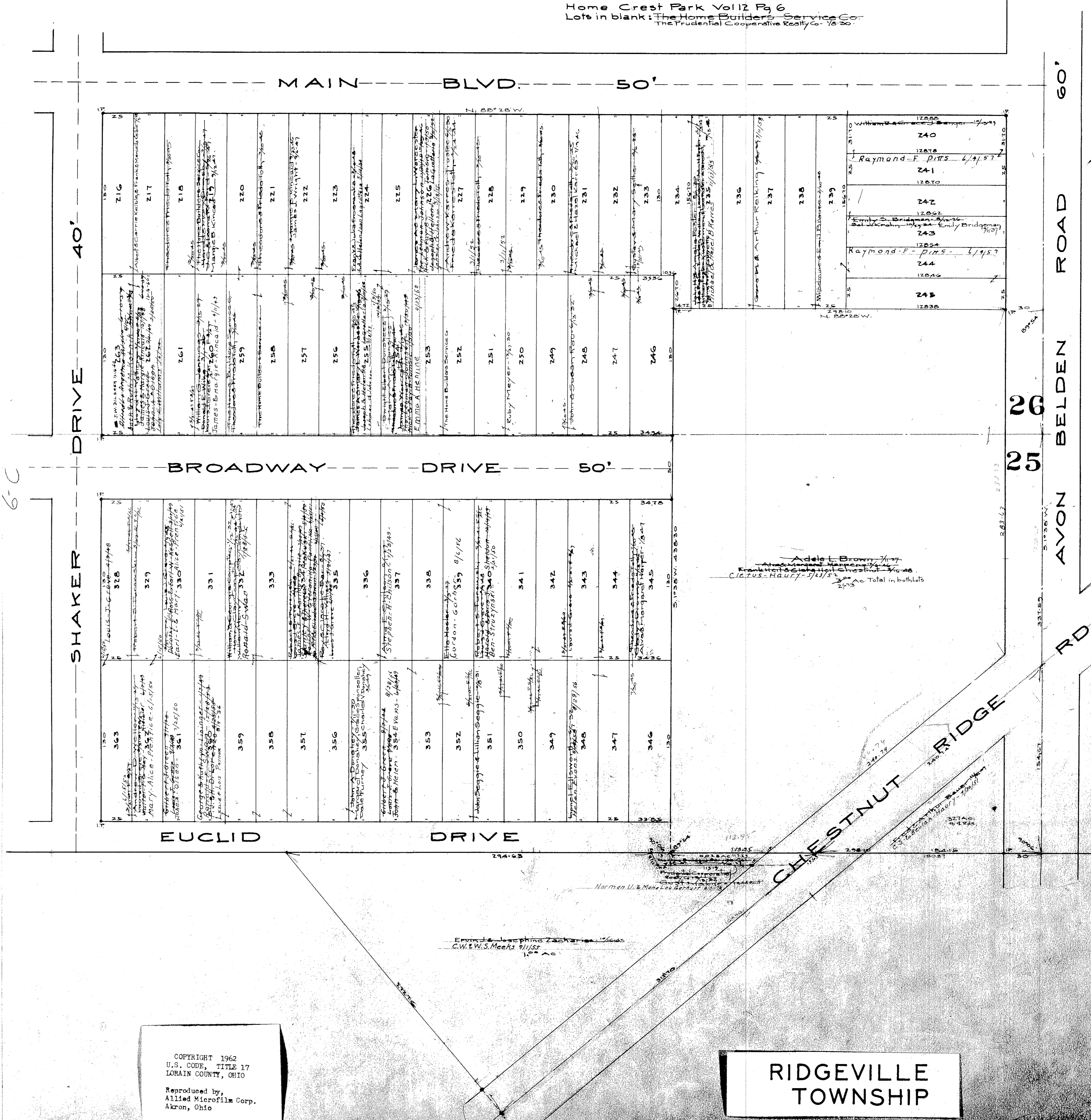

6-C

SHAKER DRIVE 40'

BROADWAY DRIVE 50'

MAIN BLVD. 50'

AVON BELDEN ROAD 60'

CHESTNUT RIDGE RD.

COPYRIGHT 1962
U.S. CODE, TITLE 17
LORAIN COUNTY, OHIO

Reproduced by,
Allied Microfilm Corp.
Akron, Ohio

RIDGEVILLE
TOWNSHIP

