

ELYWOOD ALLOTMENT NO 5

SECTION NO 1
ORIGINAL LOTS 40-41

Scale 1" = 50'
Lots in Blank-Alan W. Smythe President.
Vol. 16, Pg. 8

COPYRIGHT 1962
U.S. CODE, TITLE 17
LORAIN COUNTY, OHIO
Reproduced by
Allied Microfilm Corp.
Akron, Ohio

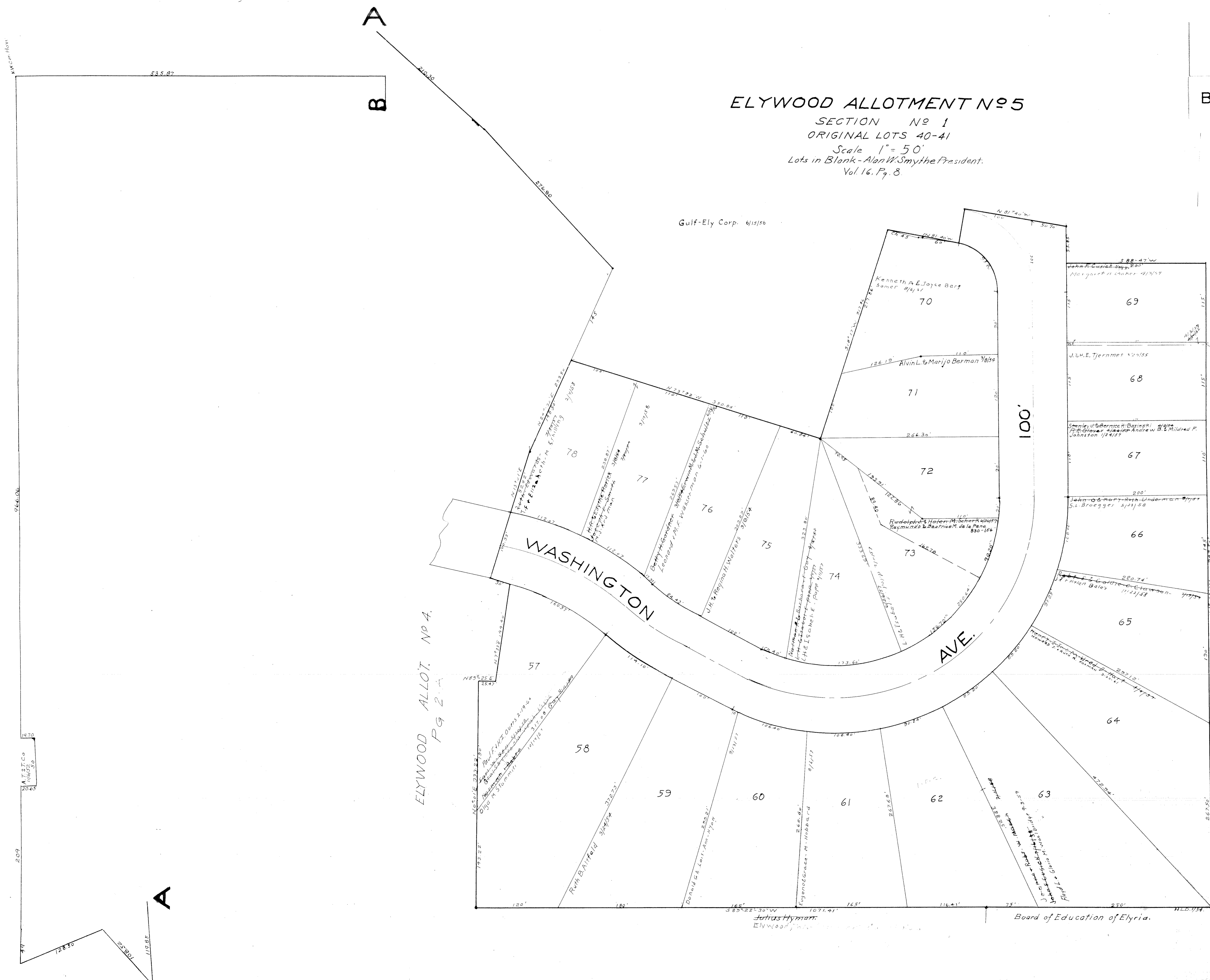

ELYWOOD ALLOT. NO 4.
Pg 2-A

B

