

ELYRIA TOWNSHIP

COPYRIGHT 1962  
U.S. CODE, TITLE 17  
LORAIN COUNTY, OHIO

Reproduced by,  
Allied Microfilm Corp.  
Akron, Ohio

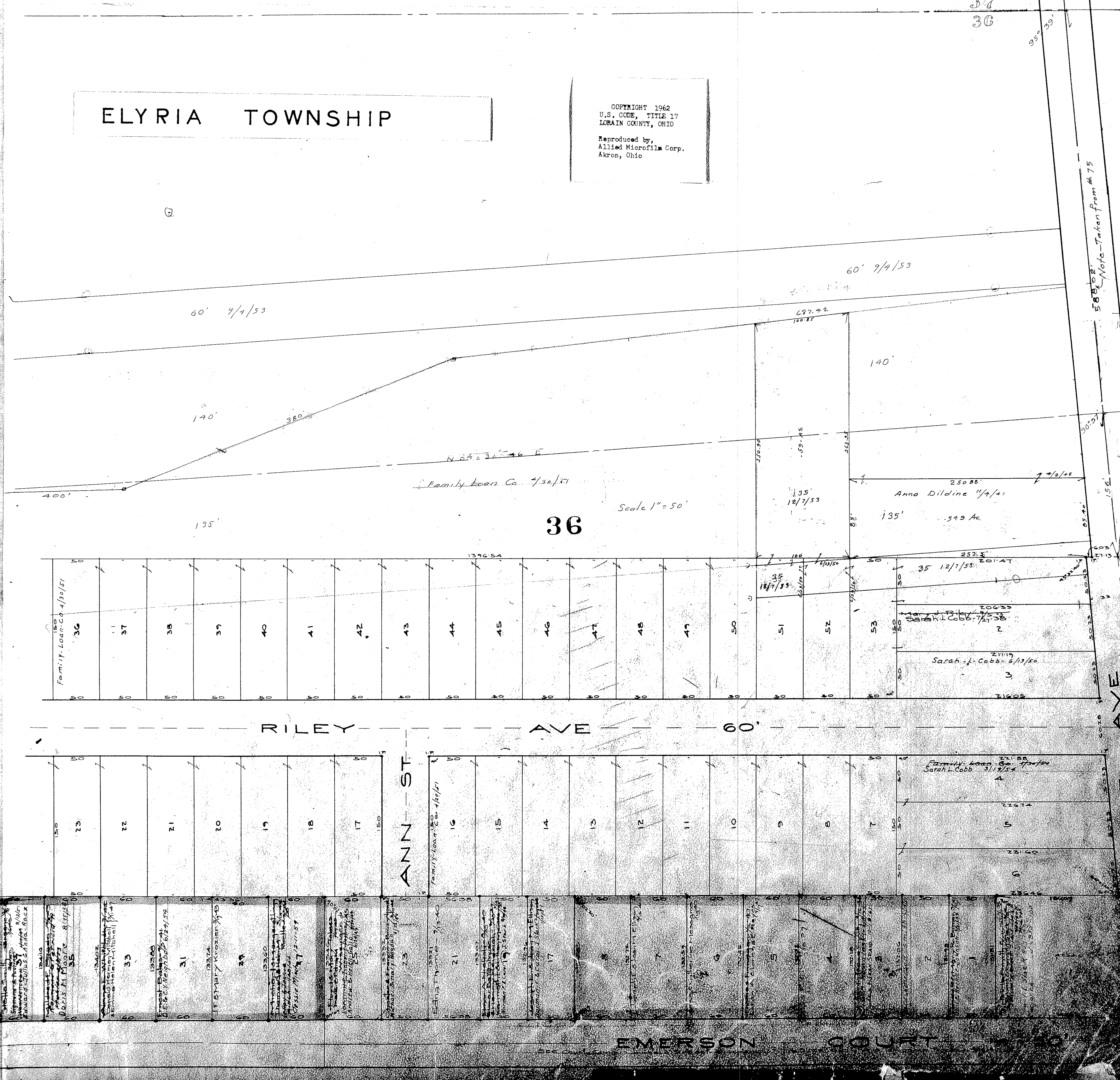

60' 9/4/53

60' 9/4/53

400'

135'

140'

380'

Family Loan Co. 4/30/51

N 27° 31' 46" E

36

Scale 1" = 50'

697.42  
100.85

140'

135'  
12/7/53

250.88  
Anno Dildine 1/4/41

135' .549 Ac.

Family Loan Co. 4/30/51

36

37

38

39

40

41

42

43

44

45

46

47

48

49

50

51

52

53

35 12/7/53 20.47

206.33

Sarah L. Cobb 2/13/50

3

RILEY AVE 60'

ANN - ST

150

23

22

21

20

19

18

17

160

Family Loan Co. 4/30/51

16

15

14

13

12

11

10

9

8

7

Family Loan Co. 4/30/51  
Sarah L. Cobb 3/19/54

4

5

6

EMERSON COURT

588.82 Note Taken from #75

90.97

156'

25.40'

60.23

21.13

33

27

50.22

50.38

50.26

50.33

50.33

50.33

50.33

50.33

50.33

50.33

50.33

50.33

50.33

50.33

50.33

50.33

Maplewood Allot No. 2, Vol. 13, Pg. 30  
Lots in blank: Stella Smith  
Lake Ave Heights Vol. 11, Pg. 11  
Lots in blank: The State Acceptance Co.

LAKE AVE