

1"=200'

DETAIL B
Scale 1"=300'

9

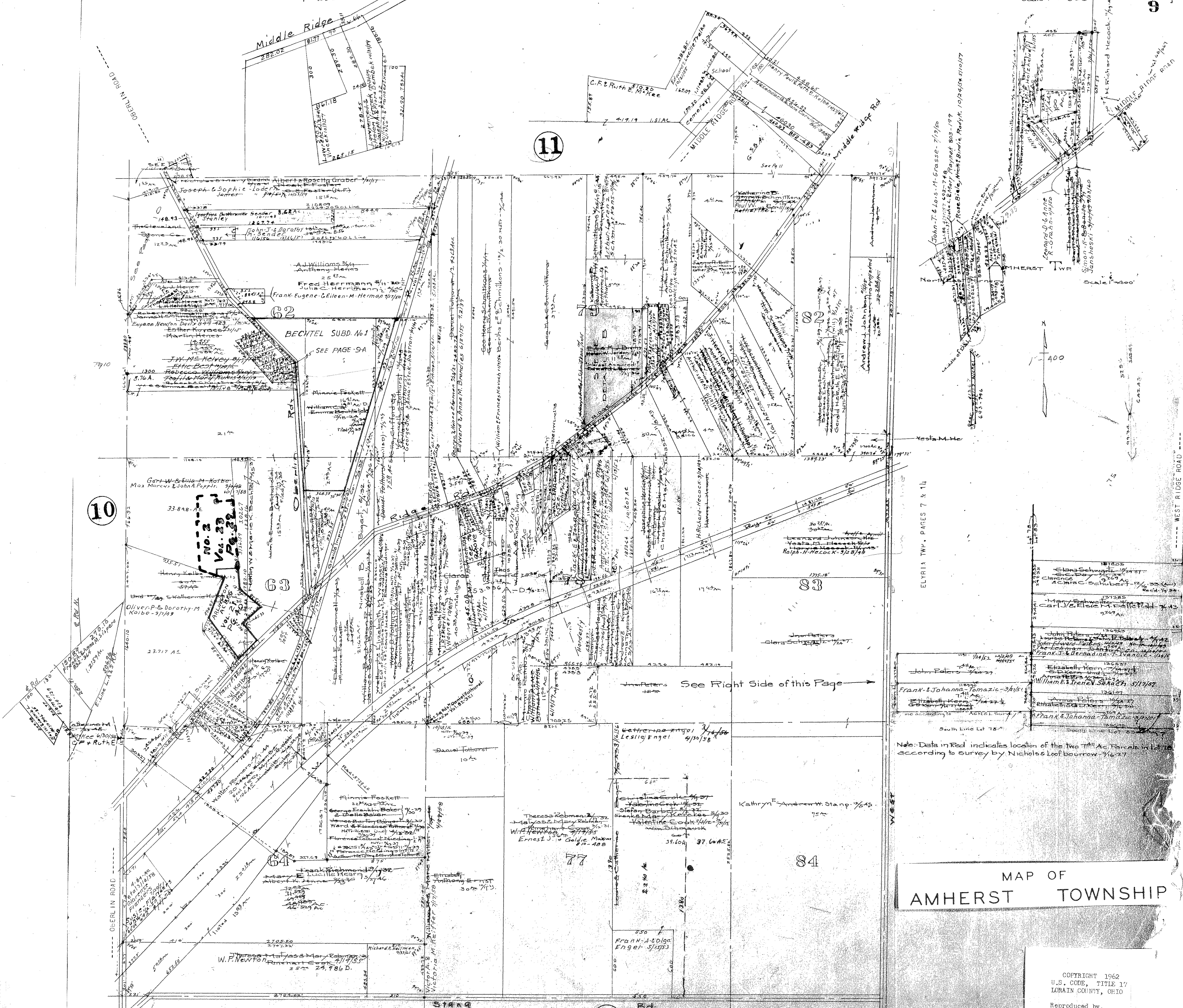

10

11

ELYRIA TWP. PAGES 7 & 14

11806 Elong Schwab 1/2 Charles Schwab 1/2 Charles Schwab 1/2	12135 Mary Schwab Carl J. & Elsie A. Dittler 1/2
12075 John Peters Louise Peters John Edward Peters Theodor Peters Frank J. & Bernadine Peters	12057 Elizabeth Kern Anna Peters Frank & Johanna Peters

Note: Data in Red indicates location of the two 7^{1/2} Ac Parcels in Lot 10 according to survey by Nichols & Leffbourrow 1/6/27

MAP OF AMHERST TOWNSHIP

COPYRIGHT 1962
U.S. CODE, TITLE 17
LORAIN COUNTY, OHIO
Reproduced by
Allied Microfilm Corp.
Akron, Ohio

8

22