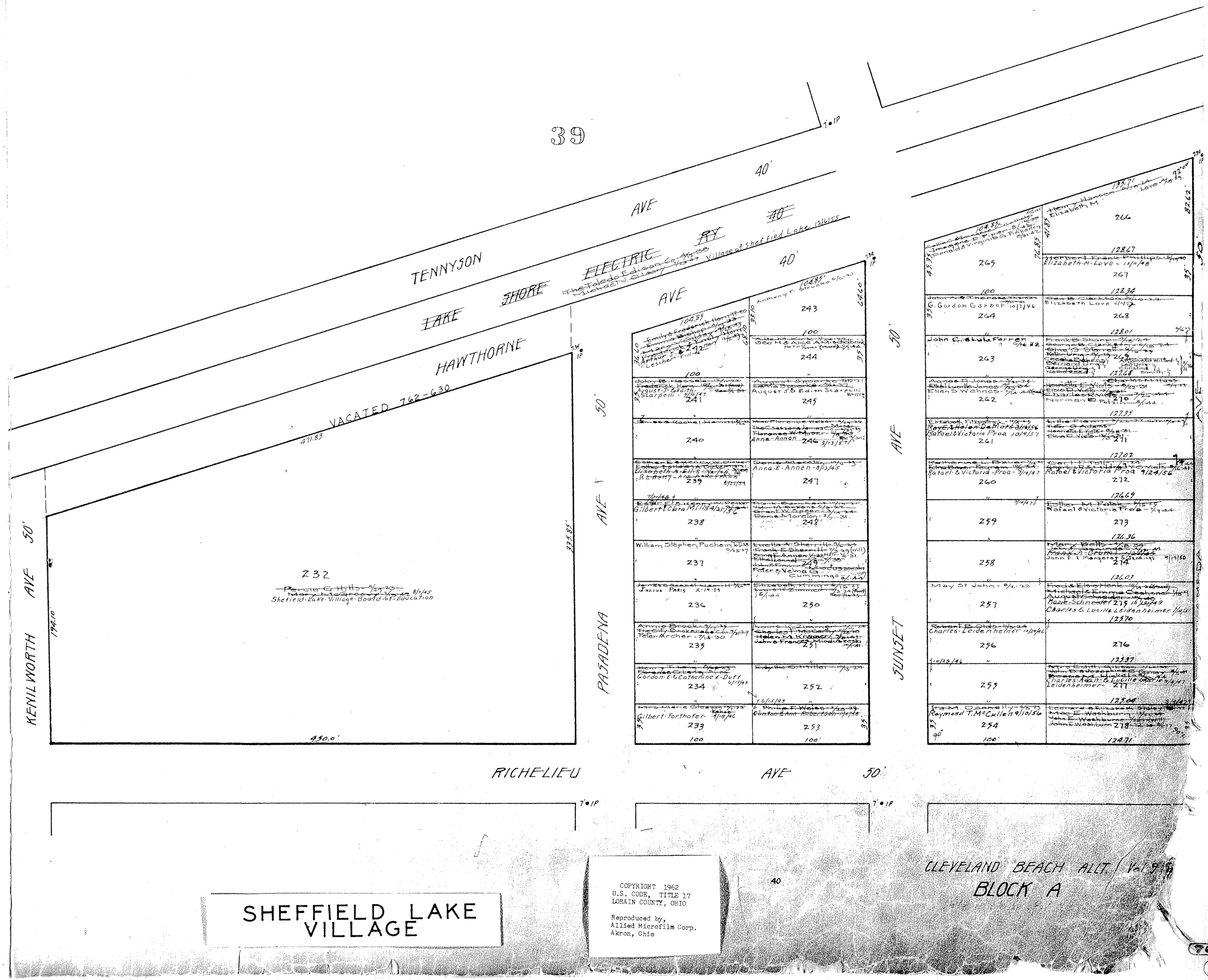

COPYRIGHT 1962
U.S. CODE, TITLE 17
LORAIN COUNTY, OHIO

Reproduced by,
Allied Microfilm Corp.
Akron, Ohio

SHEFFIELD LAKE VILLAGE

CLEVELAND BEACH ALLT. Vol. 9 6
BLOCK A