HOLL-DAR SUBDIVISION.

BLACK RIVER TOWNSHIP O.L.1
SCALE 1" = 50'
VOL. 15 PG. 74
Lots in Blank - George Charles Hollstein.

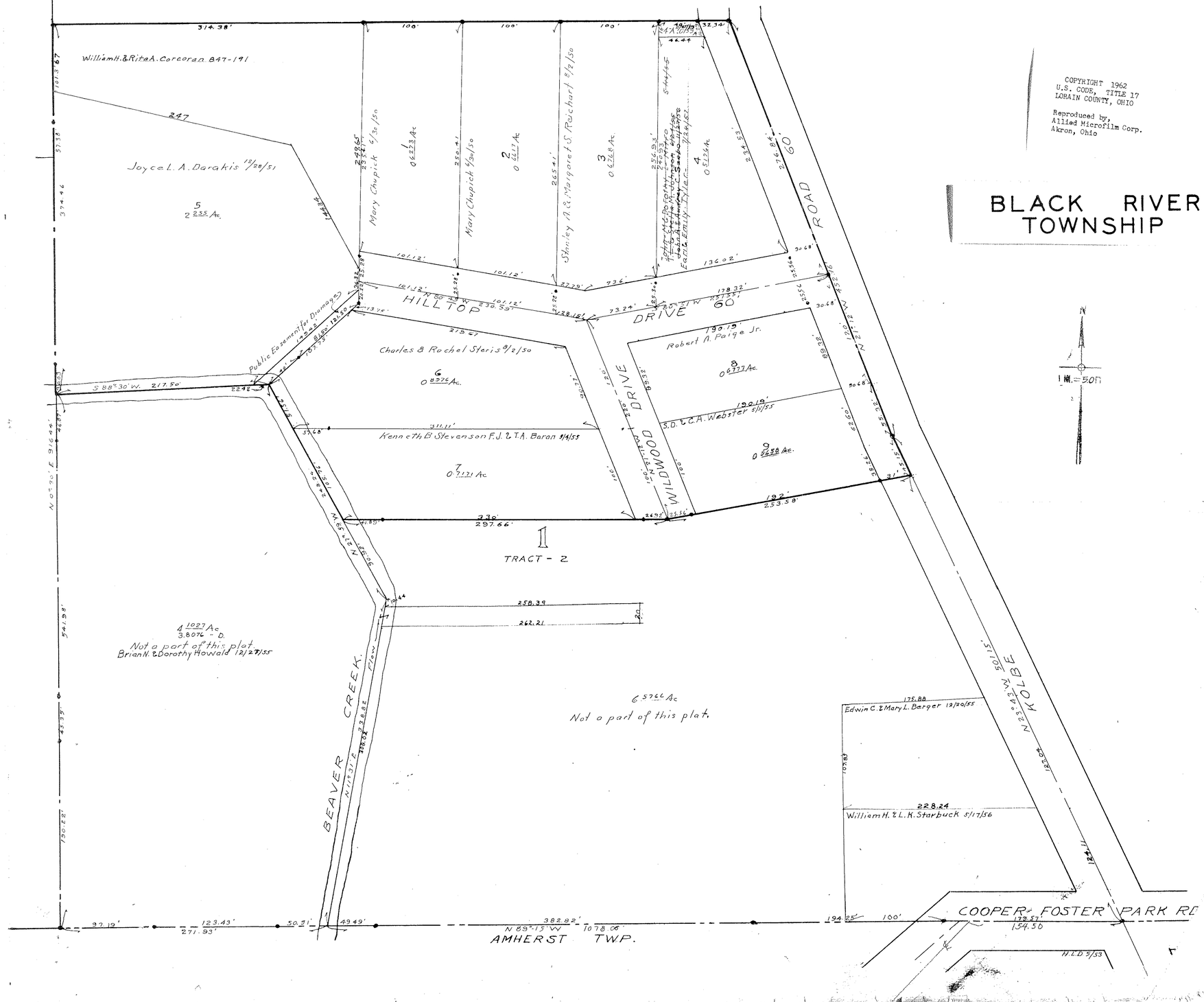

COPYRIGHT 1962
U.S. CODE, TITLE 17
LORAIN COUNTY, OHIO

Reproduced by,
Allied Microfilm Corp.
Akron, Ohio

BLACK RIVER TOWNSHIP

1 IN. = 50 FT.