

BROWNHELM TWP
South Part. Scale: 1"=300'

20

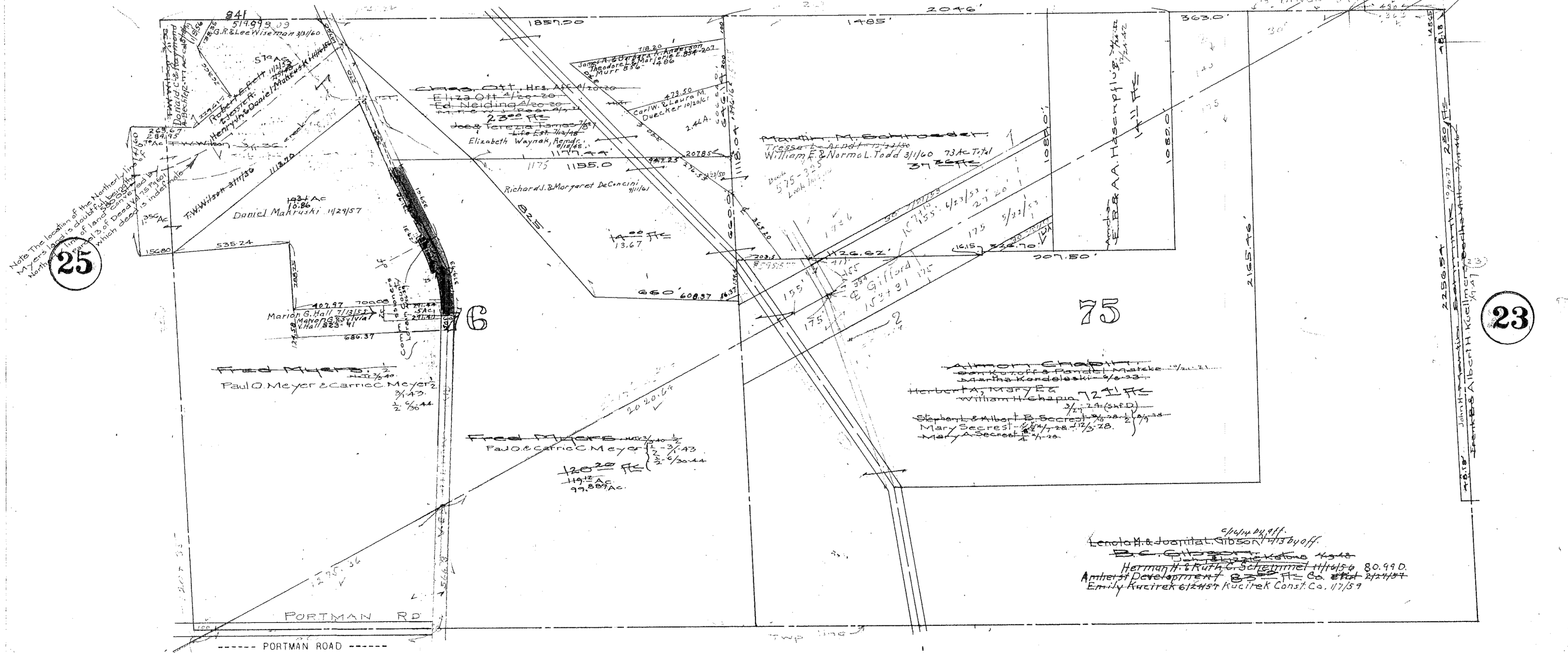

Note: The location of the Northern
Myers is to be double checked
of the Township
which should be noted
of the Township
of the Township

25

23

HENRIETTA TWP. PAGES 6 & 11

COPYRIGHT 1962
U.S. CODE, TITLE 17
LORAIN COUNTY, OHIO
Reproduced by,
Allied Microfilm Corp.
Akron, Ohio

BROWNHELM TOWNSHIP