

Note: Planar cross-section of the  
Frontage of Village of Vermilion on the Lake Road  
See Plat No. 10, 11, 12, 13, 14, 15, 16, 17, 18, 19, 20, 21, 22, 23, 24, 25, 26, 27, 28, 29, 30, 31, 32, 33, 34, 35, 36, 37, 38, 39, 40, 41, 42

BROWNHELM TWP.  
North Middle Part. Scale 1"=300'

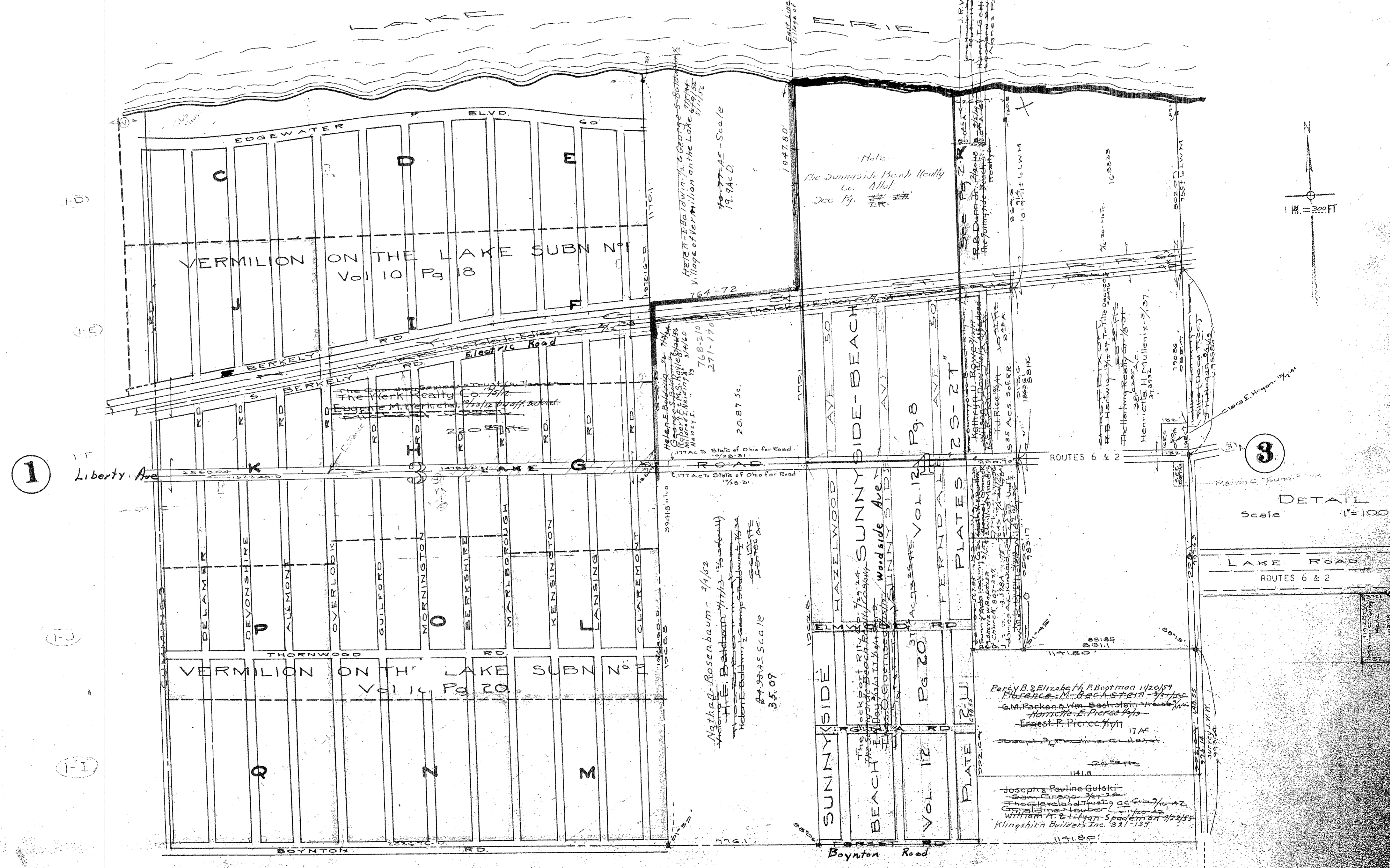

DETAIL  
Scale 1"=100'

LAKE ROAD  
ROUTES 6 & 2

# BROWNHELM TOWNSHIP

COPYRIGHT 1962  
U.S. CODE, TITLE 17  
LORAIN COUNTY, OHIO  
Reproduced by,  
Allied Microfilm Corp.  
Akron, Ohio