

CUSICK ALLOTMENT NO. 3
SECTION 4 CARLISLE TOWNSHIP
LORAIN COUNTY, OHIO
SCALE 1" = 50'

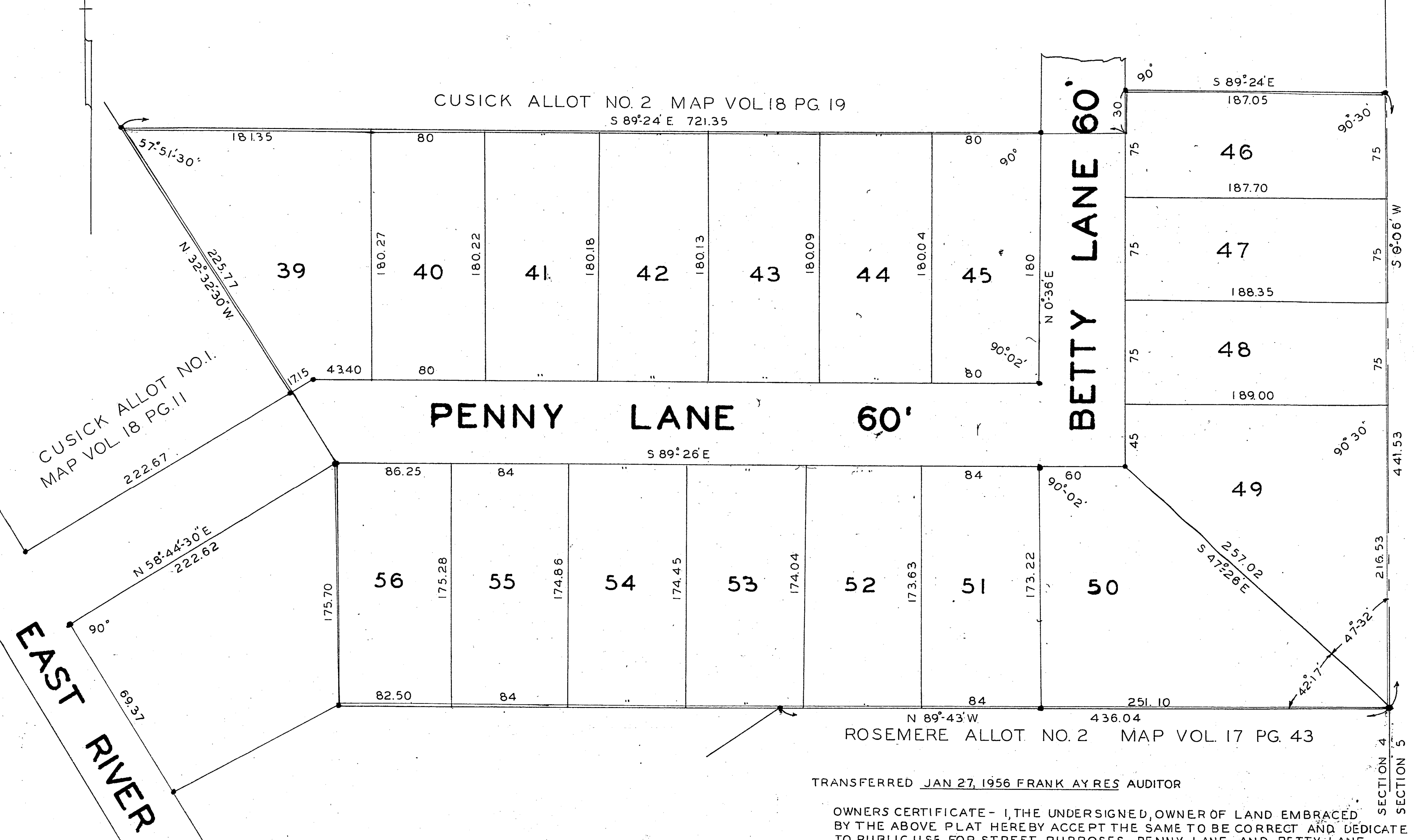

ENGINEERS CERTIFICATE - THIS PLAT OF CUSICK ALLOTMENT NO. 3 MADE AT THE REQUEST OF JOHN F. CUSICK, OWNER OF LAND AS OUTLINED IN RED UPON SAID PLAT, SITUATED IN ORIGINAL SECTION 4, CARLISLE TOWNSHIP LORAIN COUNTY OHIO AND CONTAINS 7.720 ACRES OF LAND. I HAVE SURVEYED AND PLATTED SAID PREMISES AND HAVE FOUND OR SET IRON PINS AT ALL POINTS INDICATED THUS • DISTANCES ARE SHOWN IN FEET AND DECIMAL PARTS THEREOF.
ALL OF WHICH I CERTIFY TO BE CORRECT.
DATED THIS 16 DAY OF DECEMBER 1955
D.D. ANDRUS
CIVIL ENGINEER AND SURVEYOR

OWNERS CERTIFICATE - I, THE UNDERSIGNED, OWNER OF LAND EMBRACED BY THE ABOVE PLAT HEREBY ACCEPT THE SAME TO BE CORRECT AND DEDICATE TO PUBLIC USE FOR STREET PURPOSES, PENNY LANE AND BETTY LANE BOTH 60 FEET IN WIDTH AS SHOWN HEREON.
IN TESTIMONY WHEREOF I HAVE HEREUNTO SET MY HAND AT ELYRIA OHIO THIS 20 DAY OF JAN 1956
JOHN F. CUSICK
WITNESS D.D. ANDRUS
M. W. JACKSON

THE ABOVE PLAT OF CUSICK ALLOTMENT NO. 3 WAS DULY APPROVED BY THE PLANNING COMMISSION OF THE CITY OF ELYRIA OHIO THIS 17 DAY OF JAN 1956
J.J. SERES
CLERK
J.G. KEYS
PRESIDENT
CITY ENGINEERS CERTIFICATE - THIS IS TO CERTIFY THAT I HAVE EXAMINED THE ABOVE PLAT AND I FIND THE SAME TO BE CORRECT AND SUFFICIENT MONUMENTS HAVE BEEN SET.
DATED THIS 17 TH DAY OF JANUARY 1956
R.E. KLEINODER
CITY ENGINEER

STATE OF OHIO -
LORAIN COUNTY
S.S.
BEFORE ME, A NOTARY PUBLIC IN AND FOR SAID COUNTY AND STATE, PERSONALLY CAME JOHN F. CUSICK WHO DID ACKNOWLEDGE THE SIGNING OF THE ABOVE PLAT TO BE HIS FREE ACT AND DEED.
IN WITNESS WHEREOF I HAVE SET MY HAND AND CAUSED MY OFFICIAL SEAL TO BE AFFIXED AT ELYRIA OHIO THIS 20 DAY OF JAN 1956
JOSEPH Q. PETRO
NOTARY PUBLIC
9/26/56
JOSEPH Q. PETRO, NOTARY PUBLIC
MY COM. EXP. 9/26/56

RESTRICTIONS: Deed Vol. 662, Page 483

RECEIVED FOR RECORD JANUARY 28 1956 AT 9:35 AM.
RECORDED JANUARY 28 1956 IN RECORD VOL. 18 PAGE 37
LEOTA B. MITCHELL
LORAIN COUNTY RECORDER
RECORDING FEE \$ 1676

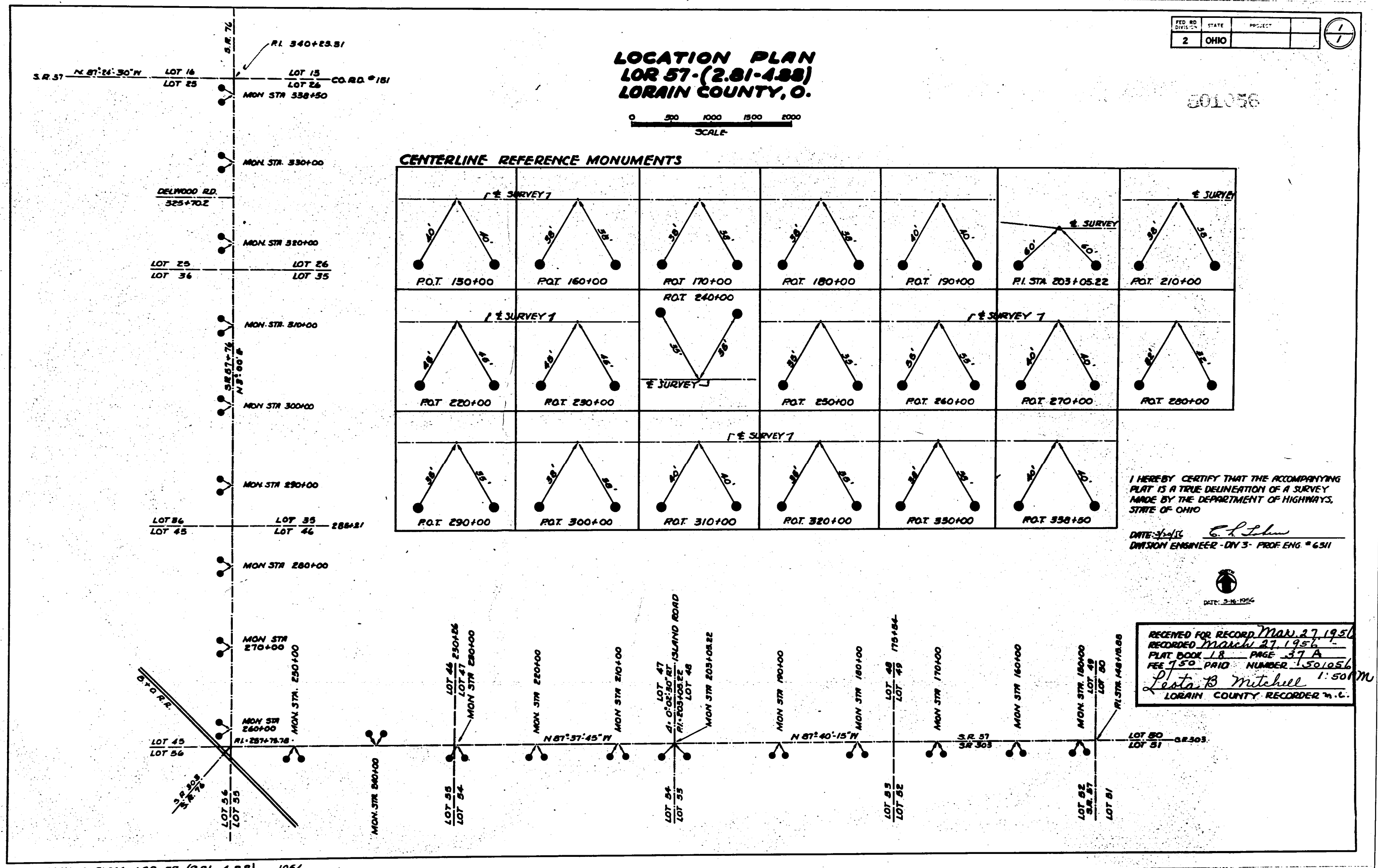

I HEREBY CERTIFY THAT THE ACCOMPANYING PLAT IS A TRUE DELINEATION OF A SURVEY MADE BY THE DEPARTMENT OF HIGHWAYS, STATE OF OHIO
DATE: 1/21/56
D.W. HALL
DESIGN ENGINEER - DIV. 3 - PROF. ENG. # 6311

RECEIVED FOR RECORD MAR. 27 1956
RECORDED MARCH 27 1956
PLAT BOOK 18 PAGE 37 A
FEE 1.50 PAID NUMBER 1501056
Leota B. Mitchell
LORAIN COUNTY RECORDER