

EATON HOMES SUBDIVISION  
EATON TWP. LORAIN CO. OHIO  
SCALE 1"=100'  
FEB. 11, 1955  
T.W. LAUNDON REGISTERED SURVEYOR

NO. 480992

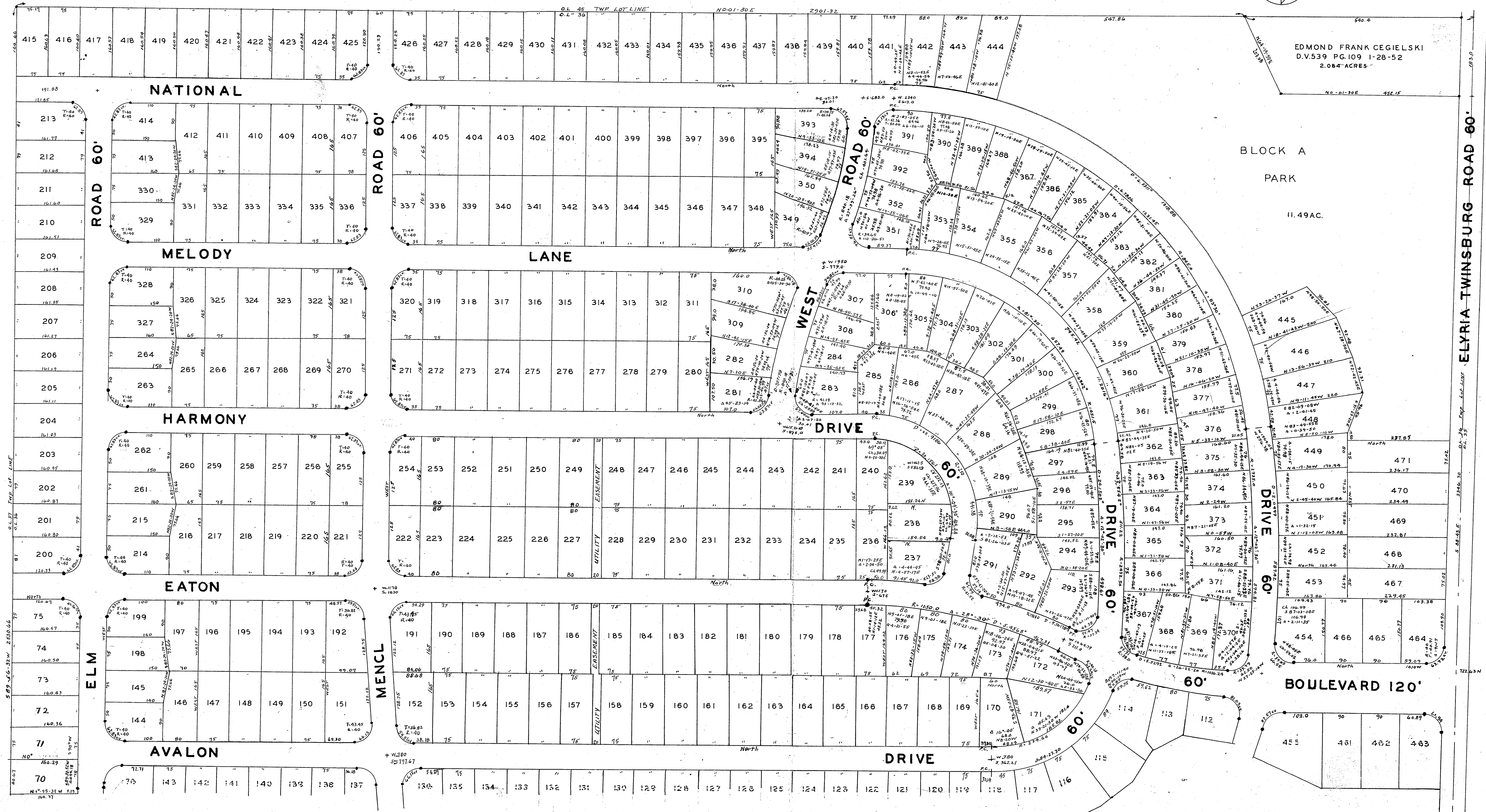
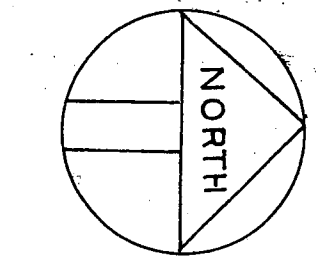

EDMOND FRANK CEGIELSKI  
D.V. 539 PG. 109 1-28-52  
2.084 ACRES

BLOCK A  
PARK

11.49 AC.

BOULEVARD 120'

ELYRIA TWINSBURG ROAD 60'

ROAD 60'

ROAD 60'

ROAD 60'

DRIVE 60'

DRIVE 60'

DRIVE

NATIONAL

MELODY

HARMONY

EATON

AVALON

LANE

WEST DRIVE

ELM

MENCL

465

464

463

466

465

464

463

462

461

460

459

458

457

456

455

454

453

452

451

450

449

448

447

446

445

444

443

442

441

440

439

438

437

471

470

469

468

467

466

465

464

463

462

461

460

459

458

457

456

455

454

453

452

451

450

449

448

447

446

449

448

447

446

445

444

443

442

441

440

439

438

437

436

435

434

433

432

431

430

429

428

427

426

425

424

445

444

443

442

441

440

439

438

437

436

435

434

433

432

431

430

429

428

427

426

425

424

423

422

421

420

446

445

444

443

442

441

440

439

438

437

436

435

434

433

432

431

430

429

428

427

426

425

424

423

422

421

447

446

445

444

443

442

441

440

439

438

437

436

435

434

433

432

431

430

429

428

427

426

425

424

423

422

448

447

446

445

444

443

442

441

440

439

438

437

436

435

434

433

432

431

430

429

428

427

426

425

424

423

449

448

447

446

445

444

443

442

441

440

439

438

437

436

435

434

433

432

431

430

429

428

427

426

425

424

450

449

448

447

446

445

444

443

442

441

440

439

438

437

436

435

434

433

432

431

430

429

428

427

426

425

451

450

449

448

447

446

445

444

443

442

441

440

439

438

437

436

435

434

433

432

431

430

429

428

427

426

452

451

450

449

448

447

446

445

444

443

442

441

440

439

438

437

436

435

434

433

432

431

430

429

428

427

453

452

451

450

449

448

447

446

445

444

443

442

441

440

439

438

437

436

435

434

433

432

EATON HOMES SUBDIVISION  
EATON TWP. LORAIN CO. OHIO  
SCALE 1"=100' FEBY.1,1955  
TW LAUNDON REGISTERED SURVEYOR

NO. 480992

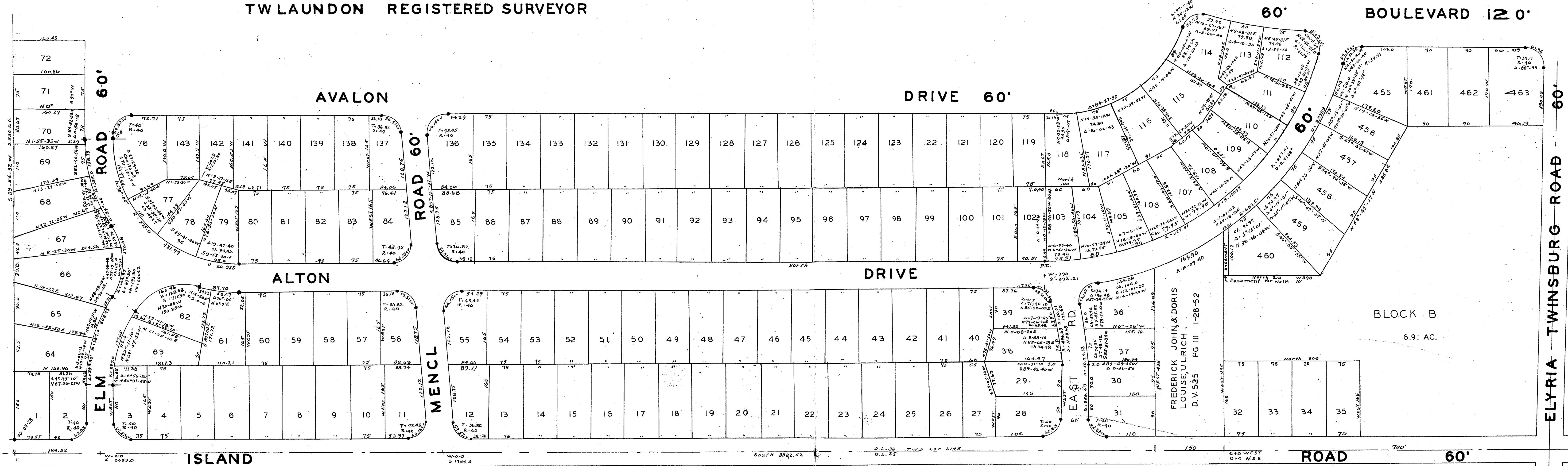

THIS IS TO CERTIFY THAT I HAVE SURVEDED AND PLATTED EATON HOMES SUBDIVISION AS SHOWN, CONTAINING 194.584 ACRES OF LAND IN ORIGINAL LOT 36, EATON TWP., LORAIN CO., OHIO. IRON PIN MONUMENTS, FOUND OR SET ARE SHOWN THUS • MEASUREMENTS ARE SHOWN IN FEET AND DECIMALS THEREOF. ALL OF WHICH I CERTIFY TO BE CORRECT.

T. W. LAUNDON  
REGISTERED SURVEYOR NO. 689

THIS IS TO CERTIFY THAT SUFFICIENT MONUMENTS HAVE BEEN SET TO DEFINE THE STREETS SHOWN HEREON

\_\_\_\_\_  
COUNTY ENGINEER

APPROVED BY THE BOARD OF COUNTY COMMISSIONERS OF LORAIN COUNTY, OHIO AS PRESCRIBED IN AMENDED SUBSTITUTE BILL NO. 629, AS ENACTED BY THE GENERAL ASSEMBLY JULY 2, 1953 BY RESOLUTION NO. 14,383 PASSED MARCH 4, 1955

BOARD OF COUNTY COMMISSIONERS  
J. NORMAN THOMPSON  
J. POWELL JONES

APPROVED BY BOARD OF TRUSTEES OF EATON TOWNSHIP, LORAIN CO. OHIO  
DATE FEBY. 7, 1955  
C. H. SWAN  
W.A. WESTON  
MARTIN H. BLAINE  
FORD HILL  
ROBERT J. GRILLS

Instructions: See Vol. 641, Page 578.

TRANSFERRED APRIL 8, 1955 FRANK AYRES AUDITOR

THIS IS TO CERTIFY THAT EATON HOMES INC. OWNER OF LANDS CONTAINED WITHIN THIS PLAT OF EATON HOMES SUBDIVISION ACCEPT THE SAME TO BE CORRECT, AND DEDICATE THE STREETS SHOWN HEREON TO PUBLIC USE FOR STREET PURPOSES; BLOCK 'A' IS DEDICATED FOR PARK PURPOSES; BLOCK 'B' IS RESERVED FOR COMMERCIAL PURPOSES.

WITNESS:  
EATON HOMES INC. BY WILLIAM B. RISMAN  
R. E. BAIRD BY HAROLD GOOTRAD  
BRUCE ALEXANDER

COUNTY OF LORAIN, OHIO, S.S. BEFORE ME AN OTARY PUBLIC IN AND FOR SAID COUNTY AND STATE, PERSONALLY APPEARED EATON HOMES INC. BY IT'S PRESIDENT WILLIAM B. RISMAN AND HAROLD GOOTRAD WHO ACKNOWLEDGED THE SIGNING OF THIS PLAT TO BE IT'S AND THEIR FREE ACT AND DEED, IN TESTIMONY WHEREOF I HAVE HEREUNTO SET MY HAND AND OFFICIAL SEAL AT ELYRIA, OHIO THIS 1ST DAY OF MARCH 1955

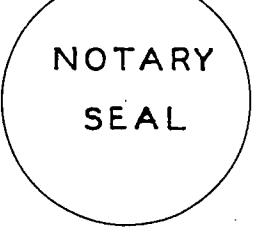

R. E. BAIRD  
NOTARY PUBLIC  
MY COMM EXP. MAY 17, 1955

RECEIVED FOR RECORD APRIL 8, 1955 AT 10:48 A.M.  
RECORDED APRIL 8, 1955 IN RECORD VOL 17 PAGE 384-38A  
LEOTA B. MITCHELL

LORAIN COUNTY RECORDER M.C.

RECORDING FEE \$114.90

