

SHERWOOD ALLOTMENT

IN PART OF ORIGINAL LOT 20 AND PART OF ORIGINAL
LOT 21 TRACT NUMBER 2 BLACK RIVER TOWNSHIP
LORAIN COUNTY OHIO
SCALE 1"=100'

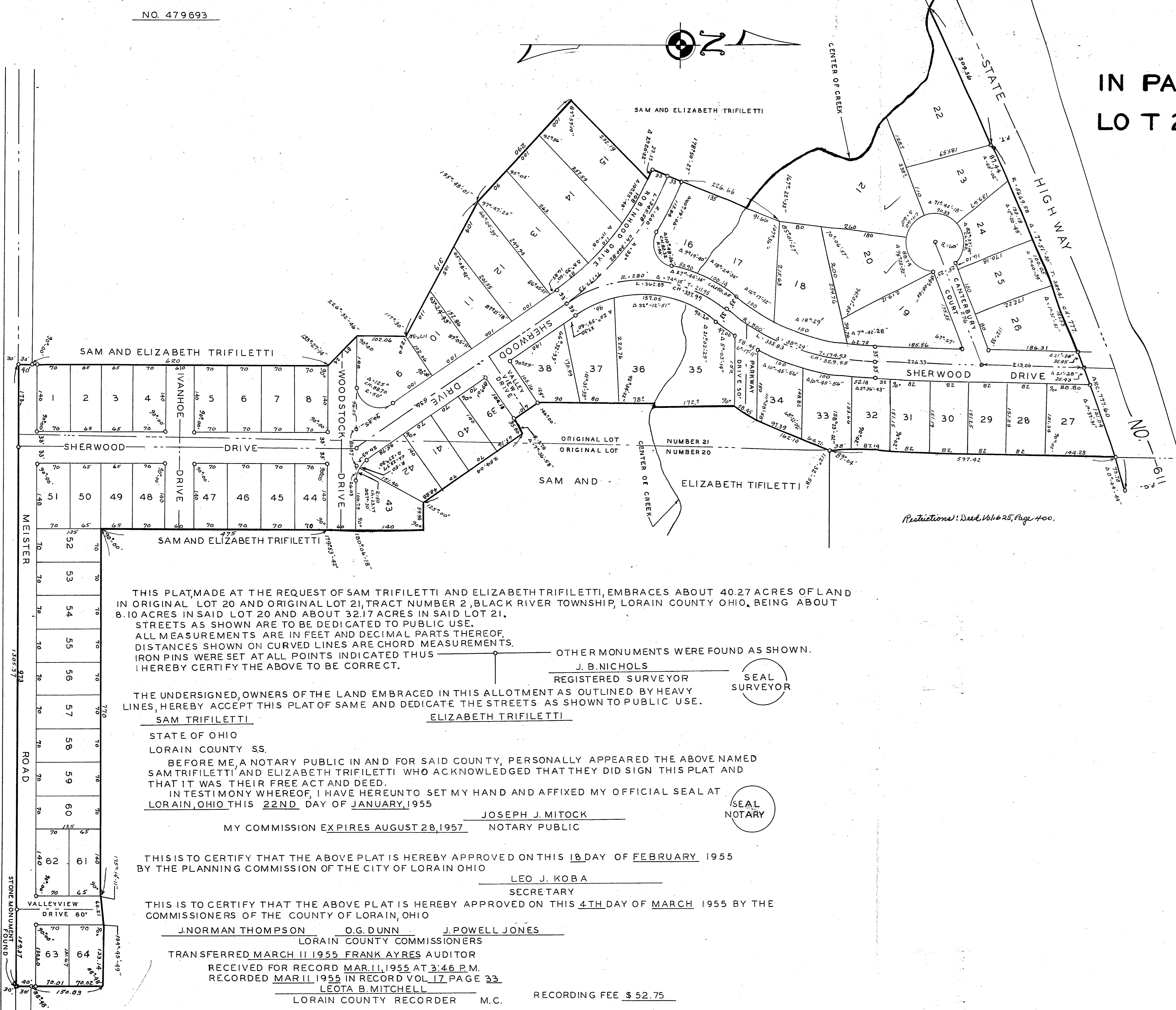

THIS PLAT MADE AT THE REQUEST OF SAM TRIFILETTI AND ELIZABETH TRIFILETTI, EMBRACES ABOUT 40.27 ACRES OF LAND IN ORIGINAL LOT 20 AND ORIGINAL LOT 21, TRACT NUMBER 2, BLACK RIVER TOWNSHIP, LORAIN COUNTY OHIO, BEING ABOUT 8.10 ACRES IN SAID LOT 20 AND ABOUT 32.17 ACRES IN SAID LOT 21. STREETS AS SHOWN ARE TO BE DEDICATED TO PUBLIC USE. ALL MEASUREMENTS ARE IN FEET AND DECIMAL PARTS THEREOF. DISTANCES SHOWN ON CURVED LINES ARE CHORD MEASUREMENTS. IRON PINS WERE SET AT ALL POINTS INDICATED THUS I HEREBY CERTIFY THE ABOVE TO BE CORRECT.

OTHER MONUMENTS WERE FOUND AS SHOWN.
J. B. NICHOLS
 REGISTERED SURVEYOR
 SEAL SURVEYOR

THE UNDERSIGNED, OWNERS OF THE LAND EMBRACED IN THIS ALLOTMENT AS OUTLINED BY HEAVY LINES, HEREBY ACCEPT THIS PLAT OF SAME AND DEDICATE THE STREETS AS SHOWN TO PUBLIC USE.
SAM TRIFILETTI
ELIZABETH TRIFILETTI

STATE OF OHIO
 LORAIN COUNTY SS.
 BEFORE ME, A NOTARY PUBLIC IN AND FOR SAID COUNTY, PERSONALLY APPEARED THE ABOVE NAMED SAM TRIFILETTI AND ELIZABETH TRIFILETTI WHO ACKNOWLEDGED THAT THEY DID SIGN THIS PLAT AND THAT IT WAS THEIR FREE ACT AND DEED.
 IN TESTIMONY WHEREOF, I HAVE HEREUNTO SET MY HAND AND AFFIXED MY OFFICIAL SEAL AT LORAIN, OHIO THIS 22ND DAY OF JANUARY, 1955
JOSEPH J. MITOCK
 NOTARY PUBLIC
 SEAL NOTARY

THIS IS TO CERTIFY THAT THE ABOVE PLAT IS HEREBY APPROVED ON THIS 18 DAY OF FEBRUARY, 1955 BY THE PLANNING COMMISSION OF THE CITY OF LORAIN OHIO
LEO J. KOBA
 SECRETARY

THIS IS TO CERTIFY THAT THE ABOVE PLAT IS HEREBY APPROVED ON THIS 4TH DAY OF MARCH, 1955 BY THE COMMISSIONERS OF THE COUNTY OF LORAIN, OHIO
J. NORMAN THOMPSON O. G. DUNN J. POWELL JONES
 LORAIN COUNTY COMMISSIONERS

TRANSFERRED MARCH 11 1955 FRANK AYRES AUDITOR
 RECEIVED FOR RECORD MAR 11 1955 AT 3:46 P.M.
 RECORDED MAR 11 1955 IN RECORD VOL 17 PAGE 33
LEOTA B. MITCHELL
 LORAIN COUNTY RECORDER M.C.

RECORDING FEE \$ 52.75

Restrictions: Deed Vol 625, Page 400.