

**CENTERLINE LOCATION PLAN**  
**LOR-20-(11.72-15.15)**  
**CARLISLE TOWNSHIP-SECTION 3-8-9-12**  
**T5N - R17W - LORAIN COUNTY, OHIO**

Received for Record \_\_\_\_\_ 10 \_\_\_\_\_  
 as M. Recorded \_\_\_\_\_ 10 \_\_\_\_\_  
 in Record, Vol. \_\_\_\_\_ Page \_\_\_\_\_  
 Lorain County Recorder

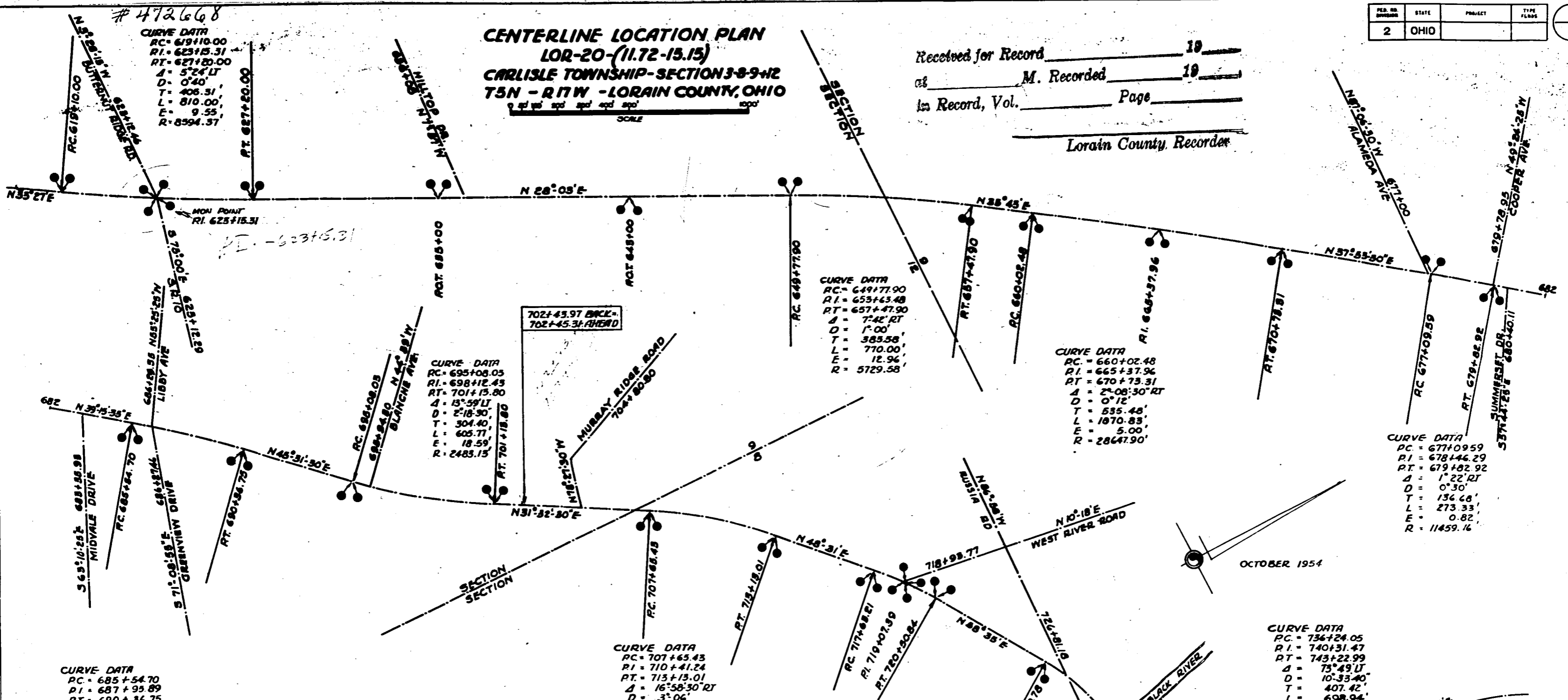

CURVE DATA  
 PC = 685+54.70  
 PI = 687+95.89  
 RT = 690+36.75  
 Δ = 6°16' RT  
 D = 1' 18"  
 T = 241.19  
 L = 482.05  
 E = 6.60  
 R = 4407.57

**CENTERLINE REFERENCE MONUMENTS**

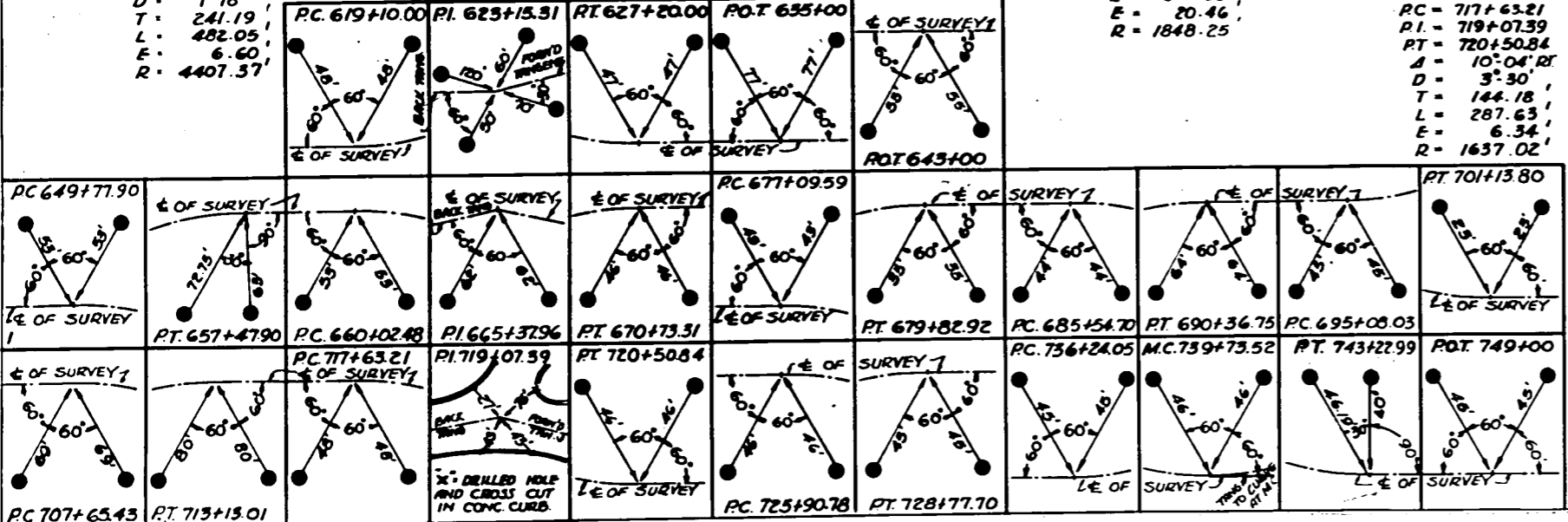

OCTOBER 1954

472668

|                   |       |         |            |
|-------------------|-------|---------|------------|
| FED. NO. DIVISION | STATE | PROJECT | TYPE PLANS |
| 2                 | OHIO  |         | 2          |

**CENTERLINE LOCATION PLAN**  
**LOR-20-(11.72-15.15)**  
**CARLISLE TOWNSHIP-SECTION 3-8-9-12**  
**T5N - R17W - LORAIN COUNTY- OHIO**

472668

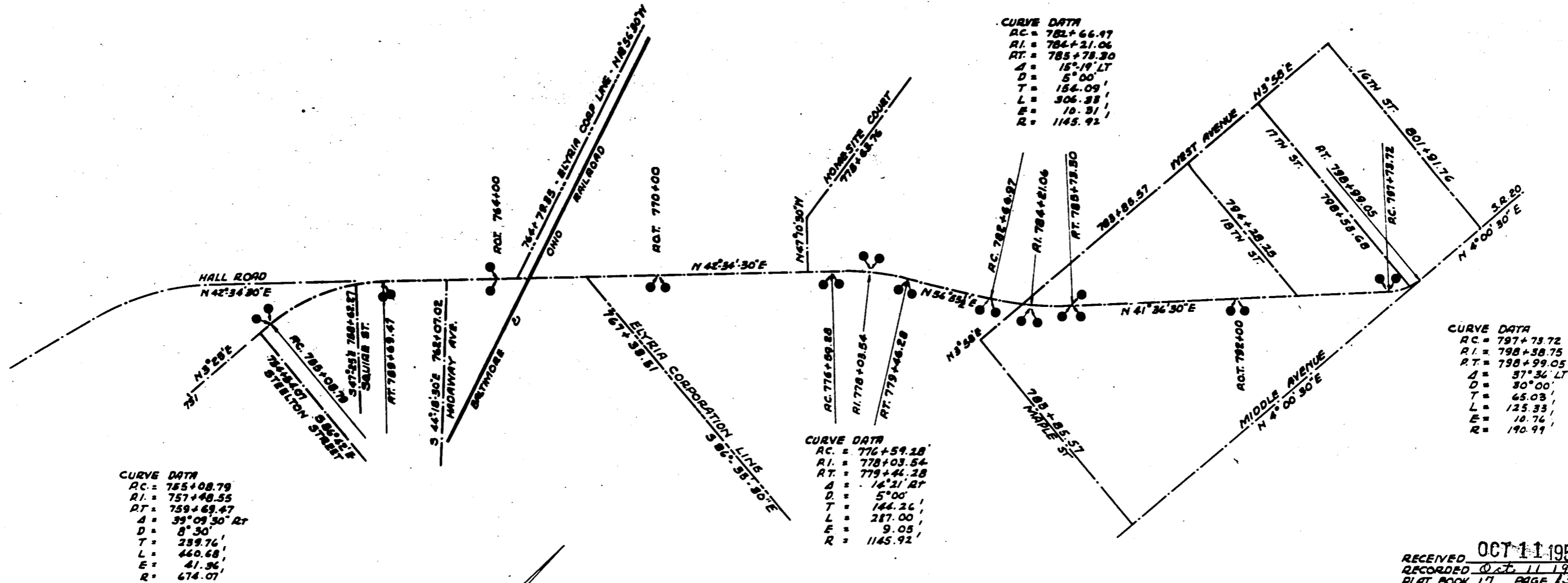

**CURVE DATA**  
 RC = 755+08.79  
 RI = 757+48.55  
 RT = 759+69.47  
 Δ = 39° 09' 30" RT  
 D = 8° 30'  
 T = 239.76'  
 L = 440.68'  
 E = 41.96'  
 R = 674.07'

**CURVE DATA**  
 RC = 776+59.28  
 RI = 778+03.54  
 RT = 779+46.28  
 Δ = 14° 21' RT  
 D = 5° 00'  
 T = 144.26'  
 L = 287.00'  
 E = 9.05'  
 R = 1145.92'

**CURVE DATA**  
 RC = 782+66.97  
 RI = 784+21.06  
 RT = 785+78.30  
 Δ = 15° 19' LT  
 D = 5° 00'  
 T = 154.09'  
 L = 306.33'  
 E = 18.31'  
 R = 1145.92'

**CURVE DATA**  
 RC = 797+73.72  
 RI = 798+58.75  
 RT = 798+99.05  
 Δ = 37° 36' LT  
 D = 30° 00'  
 T = 65.03'  
 L = 125.33'  
 E = 18.74'  
 R = 190.99'

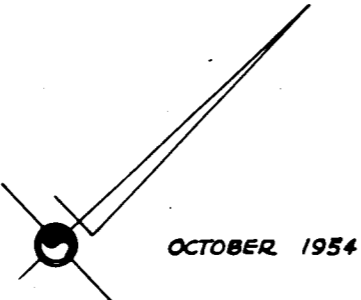

CENTERLINE REFERENCE MONUMENTS WILL BE SET AFTER CONSTRUCTION HAS BEEN COMPLETED

RECEIVED OCT 11 1954 - 10:35 am  
 RECORDED Oct 11 1954  
 PLAT BOOK 17 PAGE 127  
 FEE \$7.50 PAID  
 Lester B. Mitchell  
 LORAIN COUNTY RECORDER  
 By Marie Crowell

I HEREBY CERTIFY THAT THE ACCOMPANYING PLAT IS A TRUE DELINEATION OF A SURVEY MADE BY THE DEPARTMENT OF HIGHWAYS, STATE OF OHIO  
 [Signature]  
 DIVISION ENGINEER, DIVISION 3  
 PROFESSIONAL ENGINEER #995

**CENTERLINE REFERENCE MONUMENTS**

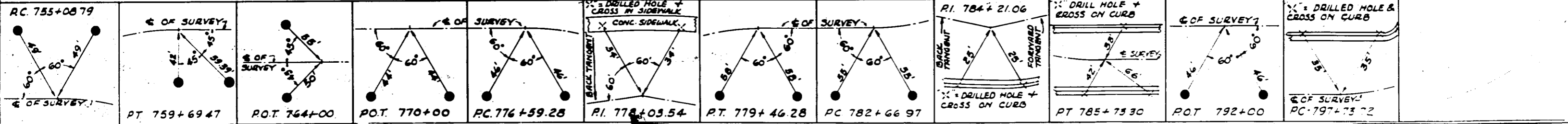

**COBANT SUBDIVISION**  
**TRACT NO. 2 ORIGINAL LOT NO. 1.**  
**BLACK RIVER TOWNSHIP**  
**LORAIN COUNTY,**  
**SCALE 1 IN = 60 FT. SEPT. 1954**

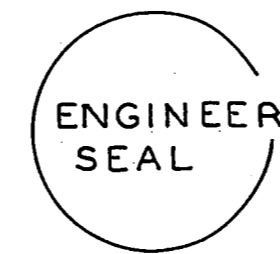
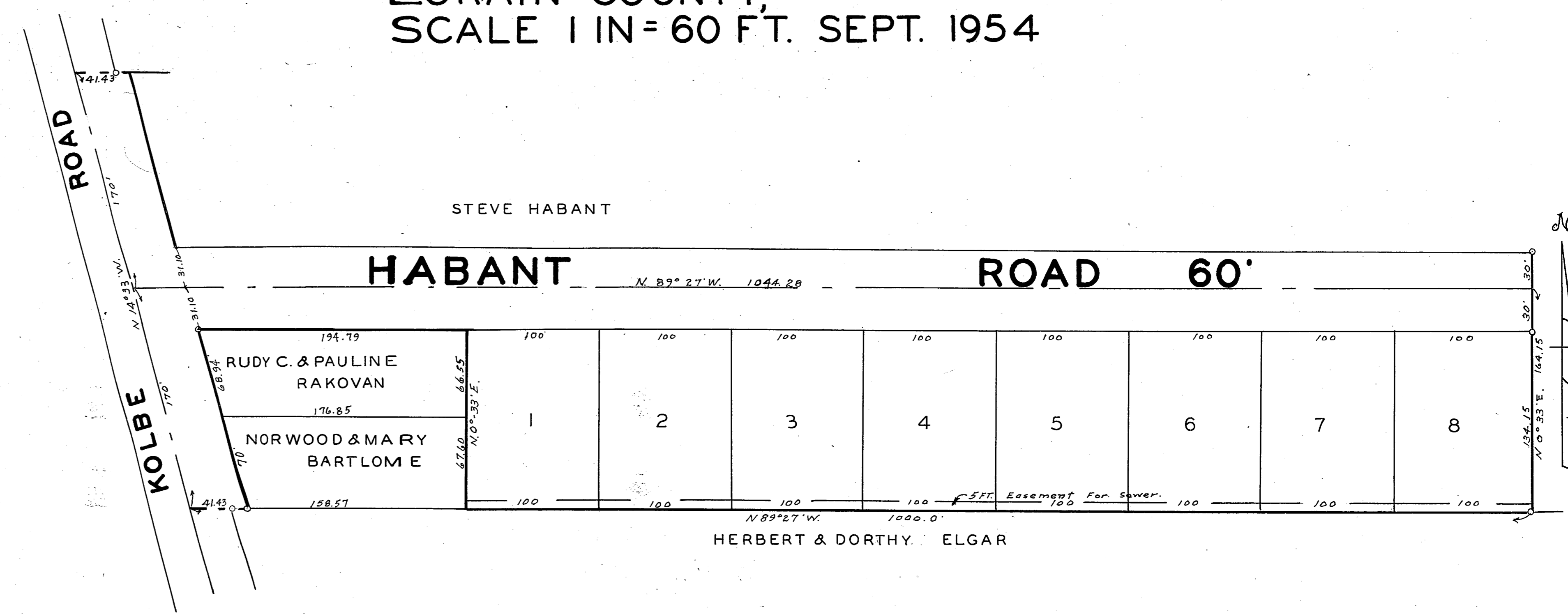

**ENGINEERS CERTIFICATE:**  
 THIS PLAT OF COBANT SUBDIVISION MADE AT THE REQUEST OF STEVE HABANT, MAURICE & BEVERLY COTE, EMBRACES 4.1818 ACRES OF LAND IN TRACT NO. 2 ORIGINAL LOT NO. 1, BLACK RIVER TOWNSHIP, LORAIN COUNTY, STATE OF OHIO.  
 ALL POINTS SO INDICATED IRON PINS HAVE BEEN SET. MEASUREMENTS ARE IN FEET AND DECIMAL PARTS THEREOF, ALL OF WHICH I CERTIFY TO BE CORRECT.  
 RAY E. HOLLIS, CIVIL ENGINEER & SURVEYOR

ACRES IN PLAT:  
 STEVE HABANT .8705 AC.  
 MAURICE & BEVERLY COTE 3.3113 AC.  
 ENTERED FOR TRANSFER \_\_\_\_\_ 1954  
 COUNTY AUDITOR

THIS IS TO CERTIFY THAT STEVE HABANT, MAURICE & BEVERLY COTE OWNERS OF LAND EMBRACED BY THE ABOVE PLAT OF COBANT SUBDIVISION AS OUTLINED WITH THE HEAVY LINE HEREBY ACCEPT THE SAME TO BE CORRECT AND DEDICATE TO PUBLIC USE, KOLBE ROAD AND HABANT ROAD AS SHOWN THEREON.  
 MAURICE J. COTE  
 STEVE HABANT  
 LILLIAN HABANT  
 BEVERLY J. COTE

RECIEVED FOR RECORDING  
 NOVEMBER 13 1954  
 RECORDED NOVEMBER 13, 1954  
 AT 8:00 O'CLOCK A.M.  
 RECORDED IN VOL. 17 PG 14 A  
 LEOTA B. MITCHELL  
 COUNTY RECORDER - M.C.  
 RECORDING FEE \$10.20

STATE OF OHIO  
 COUNTY OF LORAIN:  
 BEFORE ME ANOTARY PUBLIC IN AND FOR SAID COUNTY PERSONALLY APPEARED THE ABOVE NAMED STEVE AND LILLIAN HABANT, MAURICE AND BEVERLY COTE WHO ACKNOWLEDGED THAT THEY DID SIGN THE FOREGOING PLAT AND THAT IT WAS THEIR FREE ACT AND DEED. IN TESTIMONY WHEREOF I HAVE HEREUNTO SET MY HAND AND SEAL AT LORAIN OHIO THIS 12TH DAY OF OCTOBER 1954  
 THOSE O'HERN, NOTARY PUBLIC  
 MY COMMISSION EXPIRES JAN 16 - 1955



THIS IS TO CERTIFY THAT THE ABOVE PLAT IS HEREBY APPROVED ON THIS 5 DAY OF NOV. 1954 BY THE PLANNING COMMISSION OF THE CITY OF LORAIN OHIO.  
 LEO J. KOBA, SECRETARY  
 THIS IS TO CERTIFY THAT THE ABOVE PLAT IS HEREBY APPROVED BY THE BOARD OF COUNTY COMMISSIONERS OF LORAIN COUNTY, OHIO, THIS 10TH DAY OF NOVEMBER 1954.  
 J. POWELL JONES.  
 O.G. DUNN.  
 J. NORMAN THOMPSON

TRANSFERRED NOV. 12 1954 FRANK AYRES AUDITOR