

COUNTY ENGINEERS CERTIFICATE
 THIS IS TO CERTIFY THAT I, D.E. PATTERSON, DULY ELECTED AND QUALIFIED COUNTY ENGINEER AND AT THE REQUEST OF FRANK AYRES, LORAIN COUNTY AUDITOR AND PURSUANT TO SECTION NO. 5558, REVISED SECTION NO. 5713.15, OF THE GENERAL CODE OF THE STATE OF OHIO, I HAVE PREPARED THE ABOVE PLAT OF BRENTWOOD ALLOTMENT NO. 2, SITUATED IN SECTION 15, CARLISLE TOWNSHIP, COUNTY OF LORAIN, OHIO. THE MAP SHOWN WAS COMPILED FROM SURVEYS MADE BY, D.D. ANDRUS, REGISTERED SURVEYOR, NOV. 10, 1953. D.D. ANDRUS THE SAID BRENTWOOD ALLOTMENT NO. 2 CONTAINS 50.600 ACRES AND COMPRISES LOTS 16 TO 133 BOTH INCLUSIVE AND BLOCK 'A' AS SHOWN UPON SAID PLAT. THE NAMES OF CURRENT LOT OWNERS ARE SHOWN UPON SAID PLAT AND ALL LOTS IN BLANK ARE OWNED BY, THE SPITZER HARDWARE AND SUPPLY CO. DISTANCES ARE SHOWN IN FEET AND DECIMAL PARTS THEREOF. IRON STAKES ARE SET AT ALL POINTS MARKED THUS •

DATED NOVEMBER 30, 1953

D. E. PATTERSON
 LORAIN COUNTY ENGINEER

BRENTWOOD ALLOTMENT NO. 2
 SECTION 15 CARLISLE TOWNSHIP
 LORAIN COUNTY, OHIO
 SCALE 1" = 40' NOV. 10, 1953

COUNTY AUDITORS CERTIFICATE
 STATE OF OHIO I, FRANK AYRES, THE DULY ELECTED AND QUALIFIED COUNTY AUDITOR OF SAID COUNTY LORAIN COUNTY AND STATE, DO HEREBY CERTIFY THAT I HAVE CAUSED TO BE MADE THE FOREGOING PLAT SS: OF A PART OF SECTION 15, CARLISLE TOWNSHIP, COUNTY OF LORAIN, OHIO, IN ACCORDANCE WITH PROVISIONS OF SECTION 5556, REVISED SECTION NO. 5713.13 OF THE GENERAL CODE OF OHIO. SAID PLAT TO BE KNOWN AND DESIGNATED AS BRENTWOOD ALLOTMENT NO. 2. THIS ACTION HAVING BECOME NECESSARY OWING TO THE SALE OF NUMEROUS PARCELS OF LAND BY THE SPITZER HARDWARE AND SUPPLY CO. AND OTHER PARTIES, BY METES AND BOUNDS DESCRIPTION AND FURTHER DESIGNATED AS BEING A PROPOSED LOT THEREBY RENDERING THE DESCRIPTION OF THE SEVERAL PARTS THEREOF INDEFINITE AND DOUBTFULL.

459647

FOR DEDICATION OF EDGEWOOD DRIVE, MEADOWBROOK DRIVE AND LAKEVIEW DRIVE, SEE COUNTY COMMISSIONER'S JOURNAL ENTRY NO. 12,917, DATED JULY 27, 1953, VOLUME 48 PAGES 582-583.

RECEIVED FOR RECORD DEC. 10, 1953
 AT 9:55 A.M. RECORDED DEC. 10, 1953
 IN RECORD VOL. 16 PAGE 11, 11A, 11B

LEOTA B. MITCHELL
 LORAIN COUNTY RECORDER
 M.C.

Fee 125.00

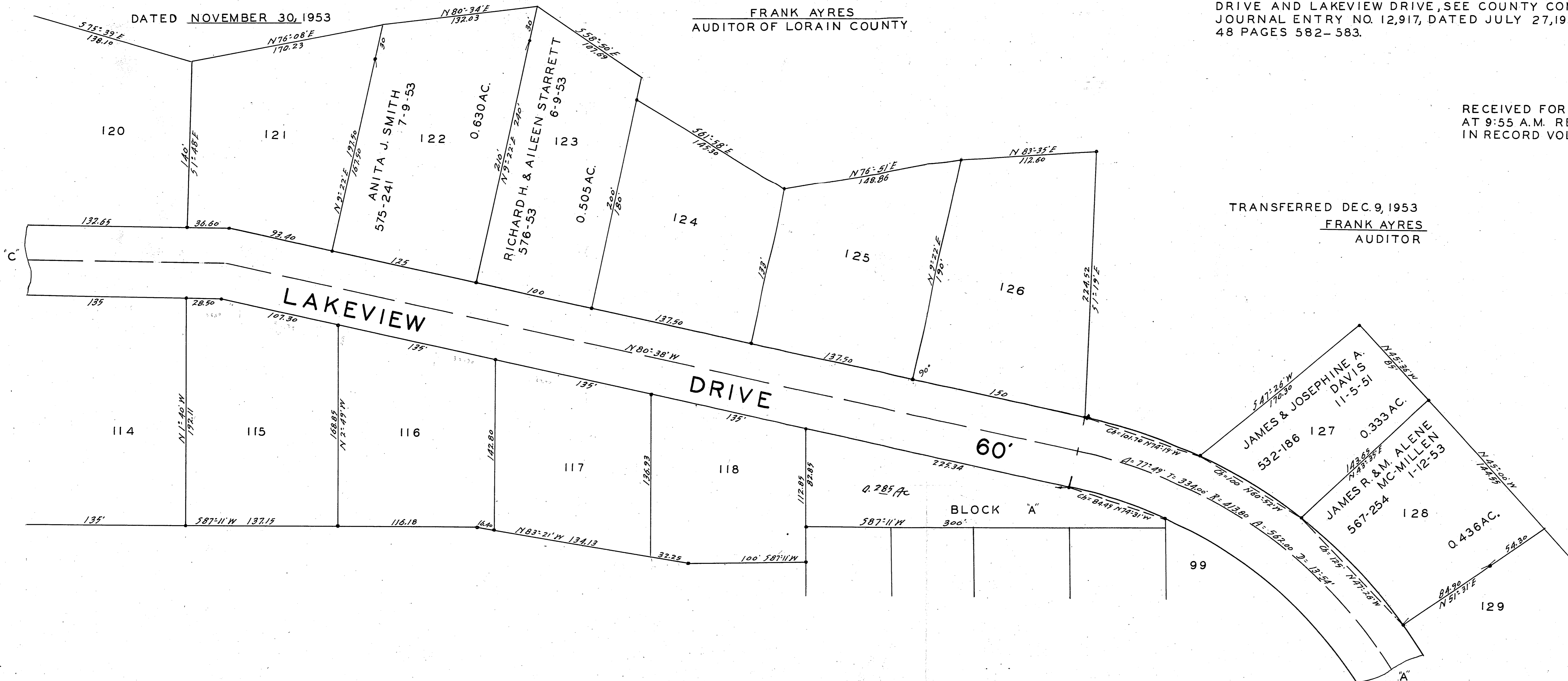

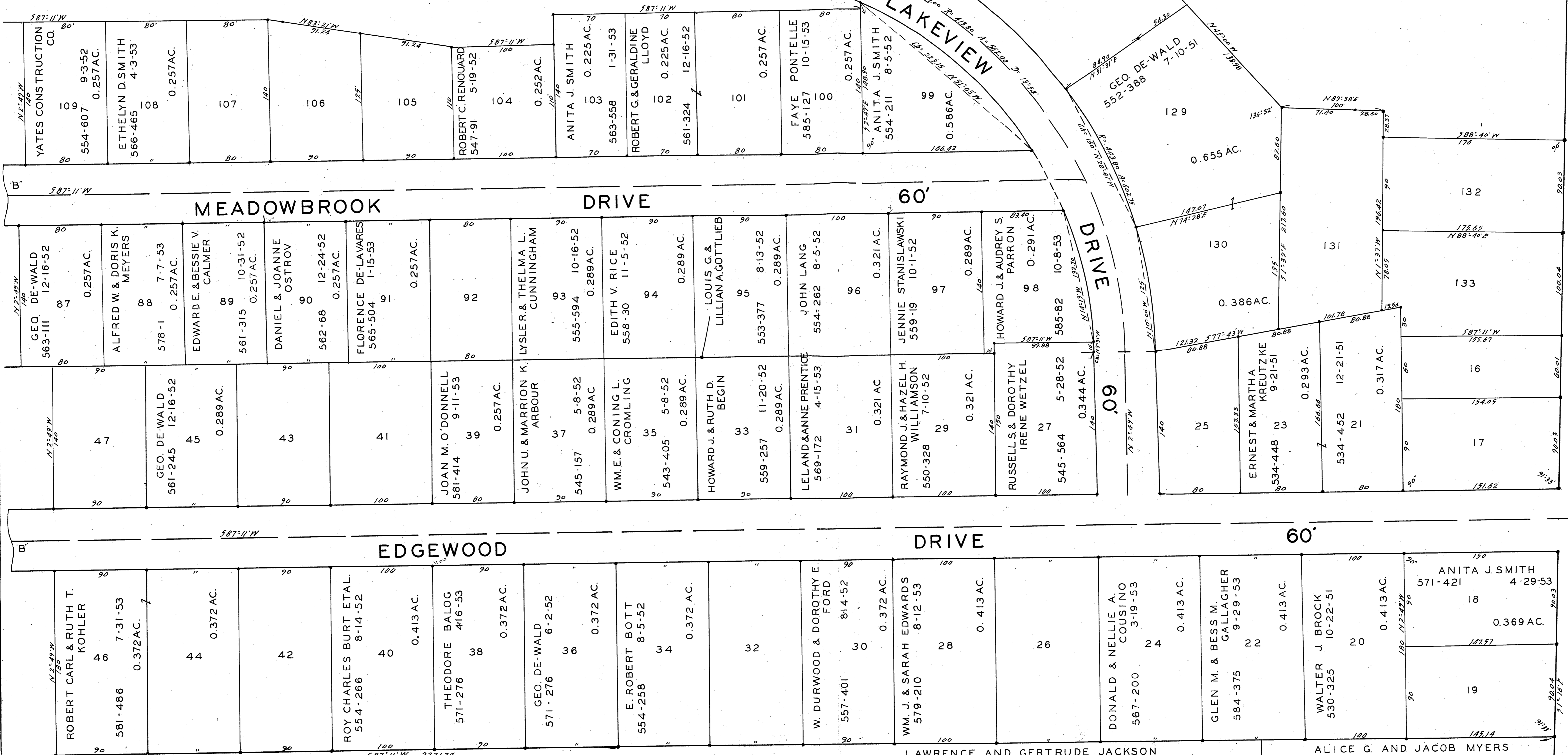

YATES CONSTRUCTION CO.
554-607 9-3-52
0.257 AC.
ETHELYN D. SMITH
566-465 4-3-53
0.257 AC.

GEO. DE-WALD
563-111 12-16-52
0.257 AC.
ALFRED W. & DORIS K. MEYERS
578-1 7-7-53
0.257 AC.
EDUARDE & BESSIE V. CALMER
561-315 10-31-52
0.257 AC.

GEO. DE-WALD
561-245 12-16-52
0.289 AC.
JOAN M. O'DONNELL
581-414 9-11-53
0.257 AC.

ROBERT CARL & RUTH T. KOHLER
581-486 7-31-53
0.372 AC.
ROY CHARLES BURT ETAL.
554-266 8-14-52
0.413 AC.

ROBERT C. RENOUARD
547-91 5-19-52
0.252 AC.
ANITA J. SMITH
563-558 1-31-53
0.225 AC.
ROBERT G. & GERALDINE LLOYD
561-324 12-16-52
0.225 AC.

DANIEL & JOANNE OSTROV
562-68 12-24-52
0.257 AC.
FLORENCE DE-LAVARES
565-504 1-15-53
0.257 AC.
LYSLER & THELMA L. CUNNINGHAM
555-594 10-16-52
0.289 AC.
EDITH V. RICE
558-30 11-5-52
0.289 AC.

JOHN U. & MARRION K. ARBOUR
545-157 5-8-52
0.289 AC.
WM. E. & CONING L. CROMLING
543-405 5-8-52
0.289 AC.
HOWARD J. & RUTH D. BEGIN
559-257 11-20-52
0.289 AC.

THEODORE BALOG
571-276 4-16-53
0.372 AC.
GEO. DE-WALD
571-276 6-2-52
0.372 AC.
E. ROBERT BOTT
554-258 8-5-52
0.372 AC.

FAYE PONTELLE
585-127 10-15-53
0.257 AC.
ANITA J. SMITH
554-211 8-5-52
0.586 AC.

LOUIS G. & LILLIAN A. GOTTlieb
553-377 8-13-52
0.289 AC.
JOHN LANG
554-262 8-5-52
0.289 AC.
JENNIE STANISLAWSKI
559-19 10-1-52
0.321 AC.

RAYMOND J. & HAZEL H. WILLIAMSON
550-328 7-10-52
0.321 AC.
RUSSELLS & DOROTHY IRENE WETZEL
545-564 5-28-52
0.344 AC.

W. DURWOOD & DOROTHY E. FORD
557-401 8-14-52
0.372 AC.
WM. J. & SARAH EDWARDS
579-210 8-12-53
0.413 AC.

0.655 AC.
129
130
131
132
133

0.386 AC.
130
131
132
133

0.293 AC.
16
17

ANITA J. SMITH
571-421 4-29-53
0.369 AC.
18
19

LAKEVIEW DRIVE

DRIVE

.60

MEADOWBROOK DRIVE

EDGEWOOD DRIVE

DRIVE

GRAFTON ROAD 60'

ELYRIA

LAWRENCE AND GERTRUDE JACKSON
D-VOL. 459 PG. 316-318 MARCH 1, 1949

ALICE G. AND JACOB MYERS
D-VOL. 294 PG. 501 MAY 15, 1931

