VOL 15 B34 (630)

34

JOHN BARTISH SUBDIVISION NO. 2.
OL. NO. 12 & 13 TR. NO. 2. BLACK RIVER TOWNSHIP
LORAIN COUNTY, OHIO
SCALE 1" = 60'

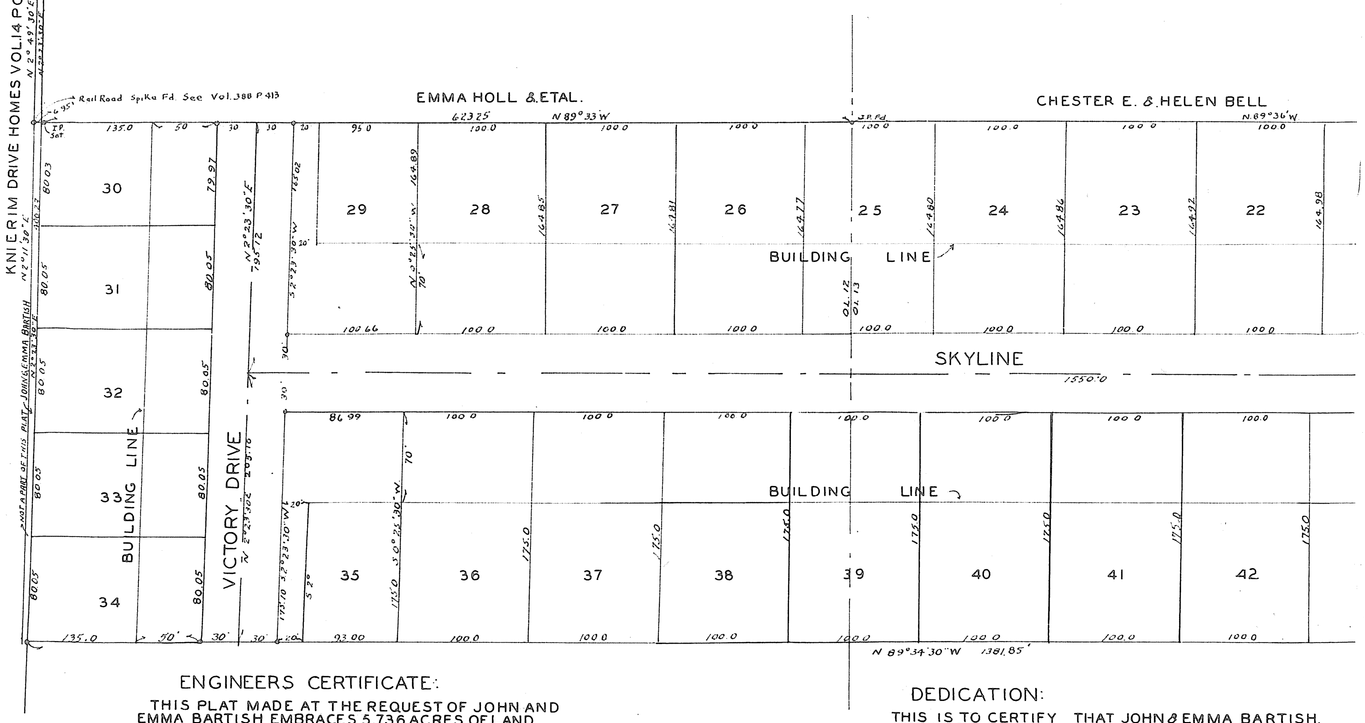

ENGINEERS CERTIFICATE:

THIS PLAT MADE AT THE REQUEST OF JOHN AND EMMA BARTISH EMBRACES 5.736 ACRES OF LAND IN ORIGINAL LOT NO. 12 TRACT NO. 2 AND 23.920 ACRES OF LAND IN ORIGINAL LOT NO. 13 TRACT NO 2. OF BLACK RIVER TOWNSHIP, LORAIN COUNTY OHIO. IRON PINS WERE FOUND OR SET AS SHOWN. MEASUREMENTS ARE IN FEET AND DECIMAL PARTS THEREOF. BEARINGS USED ARE ASSUMED AND ARE FOR THE PURPOSE OF DESCRIBING ANGLES ONLY. ALL OF WHICH I CERTIFY TO BE CORRECT. INDICATES IRON PINS SET.

RAYE. HOLLIS REG. CIVIL ENGINEER AND SURVEYOR.

ENGINEER SEAL NO 1586

DEDICATION:

THIS IS TO CERTIFY THAT JOHN & EMMA BARTISH, OWNERS OF LAND EMBRACED BY THE ABOVE PLAT OF JOHN BARTISH SUBDIVISION NO. 2. HERE BY ACCEPTS THE SAME TO BE CORRECT AND DEDICATE FOR PUBLIC USE ALL ROADS, DRIVES AND BARTISH PARK AS SHOWN THERE ON.

WITNESSES TO MARK OF EMMA BARTISH
J.J. SMYTHE
IRENE HARTLE

JOHN BARTISH OWNER
EMMA his + mark BARTISH OWNER

SEE COMMISIONERS JOURNAL # 48 PAGE 86 RESOLUTION 12012

TRANSFERRED OCT. 7, 1952 FRANK AYRES AUDITOR

RECIEVED FOR RECORDING OCT. 8, 1952 AT 10:16 O'CLOCK A.M.
RECORDED OCT. 13, 1952 IN VOLUME 15 PAGE 34
LEOTA B. MITCHELL LORAIN COUNTY RECORDER

FEE $26.60

STATE OF OHIO
COUNTY OF LORAIN } S.S.
BEFORE ME A NOTARY PUBLIC IN AND FOR SAID COUNT
PERSONALLY APPEARED THE ABOVE NAMED JOHN AND E
BARTISH WHO ACKNOWLEDGED THAT THEY DID SIGN TH
FOREGOING PLAT AND THAT IT WAS THEIR FREE ACT A
IN TESTIMONY WHEREOF I HAVE HEREUNTO SET MY HAN
AND SEAL AT AMHERST OHIO THIS 6TH DAY OF SEPTEMBE

J.J. SMYTHE NOTARY PUBLIC
MY COMMISSION EXPIRES SEPTEMBER 2, 19

NOTARY SEAL

For Dedication of Streets see Plat Vol. 23 Pg. 79 # 641336

VOL 15 B34 (630)

http://www.adultpdf.com
Created by TIFF To PDF trial version, to remove this mark, please register this software.

VOL. 15 B 34 (631)

NO. 441279

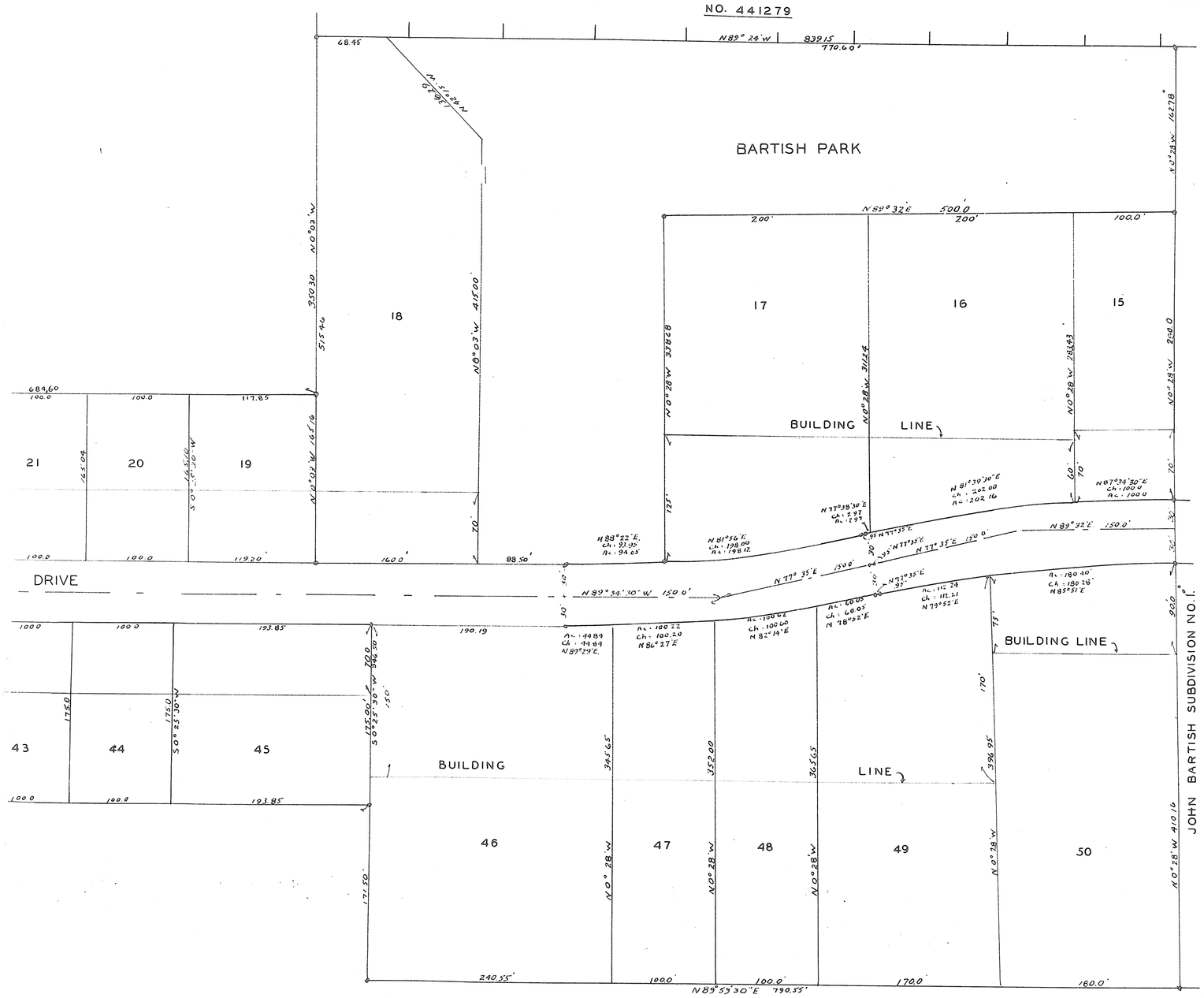

THIS IS TO CERTIFY THAT THE ABOVE PLAT IS HEREBY APPROVED ON THIS 26 DAY OF SEPTEMBER 1952 BY THE PLANNING COMMISSION OF THE CITY OF LORAIN OHIO,

LEO J. KOBA SECRETARY

Y,
MMA
E
ND DEED.
D
1952

34

VOL. 15 B 34 (631)

http://www.pdftopdf.com
Created by TIFF To PDF trial version, to remove this mark, please register this software.

VOL 15 B34-A(63)

VOL 15 B34-A(63)

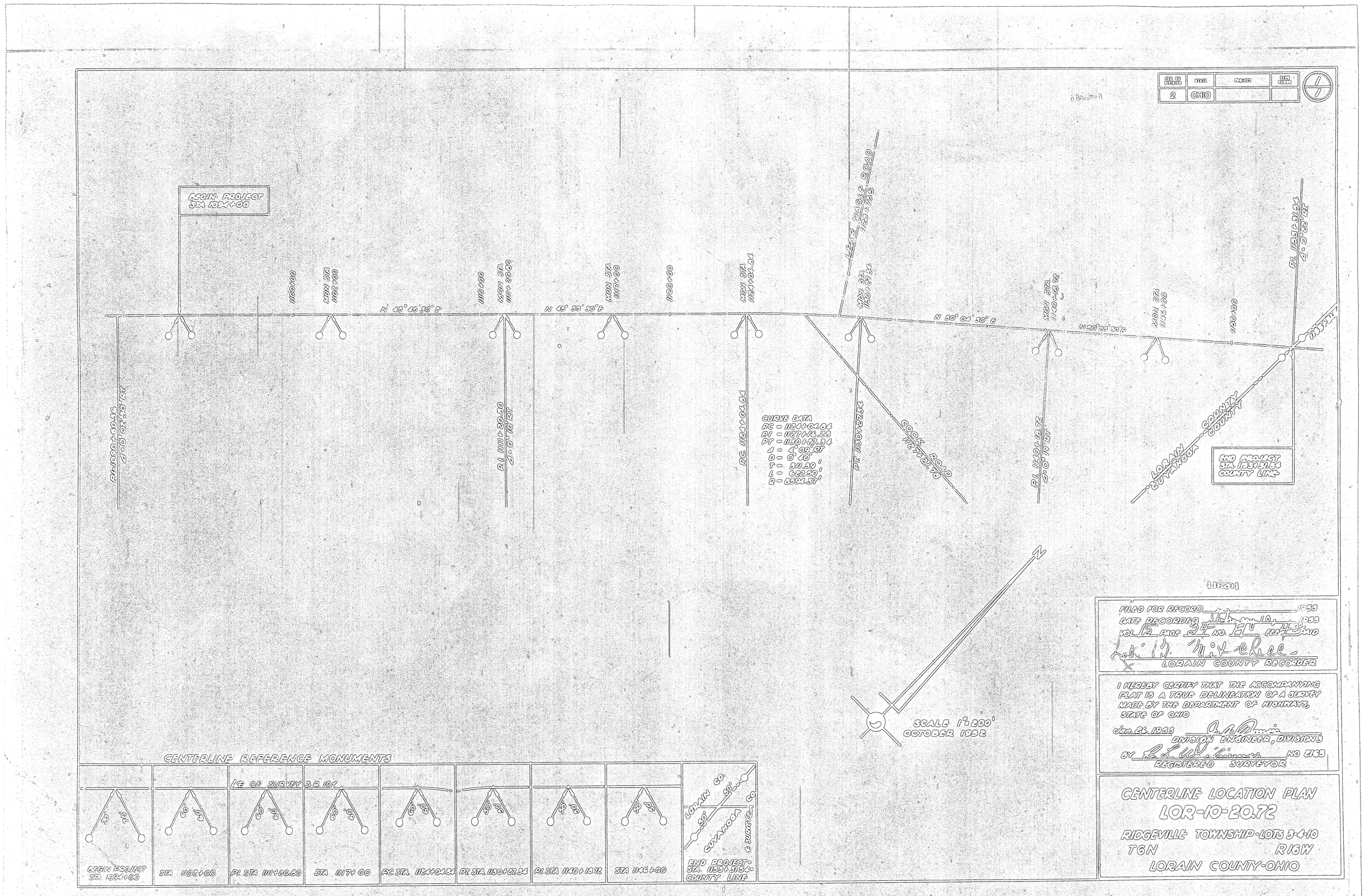

http://www.adobe.com
Created by TIFF To PDF trial version, to remove this mark, please register this software.