

WILLOW CREEK SUBDIVISION NO. 1.
TRACT NO. 2. ORIGINAL LOT NO. 15 BLACK RIVER
TOWNSHIP LORAIN COUNTY, OHIO.
FEBRUARY 1950 **SCALE 1" = 100'**

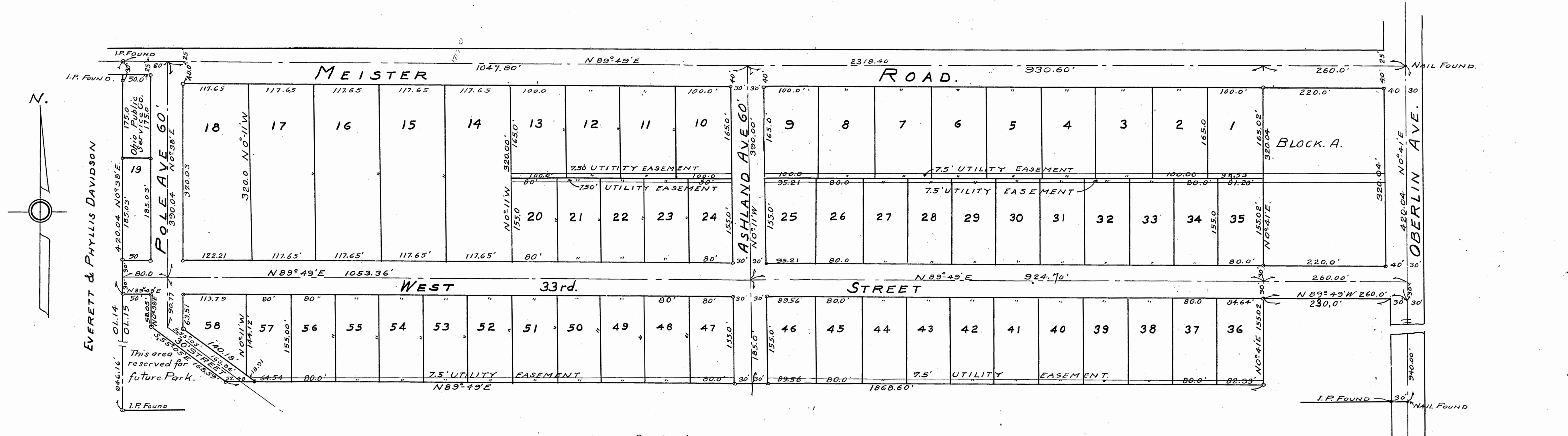

ENGINEERS CERTIFICATE
 This plat made at the request of Steve and Pauline Navalinsky embraces 29.3416 acres of land in Original Tract No. 2. Original Lot No. 15, Black River Township Lorain County, Ohio. Iron pins were found or set as shown. Measurements are in feet and decimal parts thereof. Bearings used are assumed and are for the purpose of describing angles only. All of which I certify to be correct.
 (Signed) Ray E. Hollis Reg. Civil Engineer & Surveyor.
 o Indicates Iron Pins Set.

DEDICATION
 This is to Certify that Steve A & Pauline Navalinsky, Owners of land embraced by the above plat of Willow Creek Subdivision No. 1, hereby accepts the same to be correct, and dedicate for public use all Roads or Streets as shown there on.
 (Signed) Steve A. Navalinsky
 (Signed) Pauline Navalinsky

State of Ohio
 Lorain County SS:-
 Before me, a Notary Public in and for said County, personally appeared The above named Steve and Pauline Navalinsky who acknowledged that they did sign the foregoing plat and that it was their free act and deed, In testimony whereof I have hereunto set my hand and seal at Lorain, Ohio this 21st day of February 1950
 (Signed) Virgil Burgett Notary Public
 My commission expires September 16, 1952

DEDICATION
 I the undersigned mortgagee of land shown on this plat do hereby accept this plat of the same and dedicate to public use the streets as shown there on
 (Signed) Mary Newman Mortgagee
 (Signed) Edna Mead Witness
 (Signed) Virgil Burgett Witness

State of Ohio
 County of Lorain SS:-
 Before me a Notary Public in and for said County, personally appeared the above named Mary Newman Mortgagee of the land shown in this Plat who acknowledged that she did sign the foregoing plat and it was her free act and deed.
 In testimony whereof I here unto set my hand and Seal at Lorain Ohio this 21st day of February 1950
 (Signed) Virgil Burgett Notary Public. My Commission expires 9/16/52.
 This is to certify that the above plat is here by approved on this 24 day of February 1950 by the planning commission of the City of Lorain.
 Dale J. Chapla Chairman

Entered for Transfer February 27 1950
 (Signed) Frank Ayres County Auditor
 \$ 1.50

Received for Recording February 27 1950 at 10:00 A.M.
 Recorded in Volume 14 Page 41
 (Signed) Letta B. Mitchell County Recorder
 \$ 24.00

Received for Record February 27 1950 at 11:35 A.M. Recorded in Volume 14 Page 41
 (Signed) Letta B. Mitchell Lorain County Recorder

Restrictions: Deed Vol. 494 Page 101.
 Affidavit: Misc. Vol. 18, Page 66.