

PLEASANT VIEW SUBDIVISION

ORIGINAL LOT NO. 38, AMHERST TOWNSHIP.

LORAIN COUNTY, OHIO.

SCALE 1"=50'

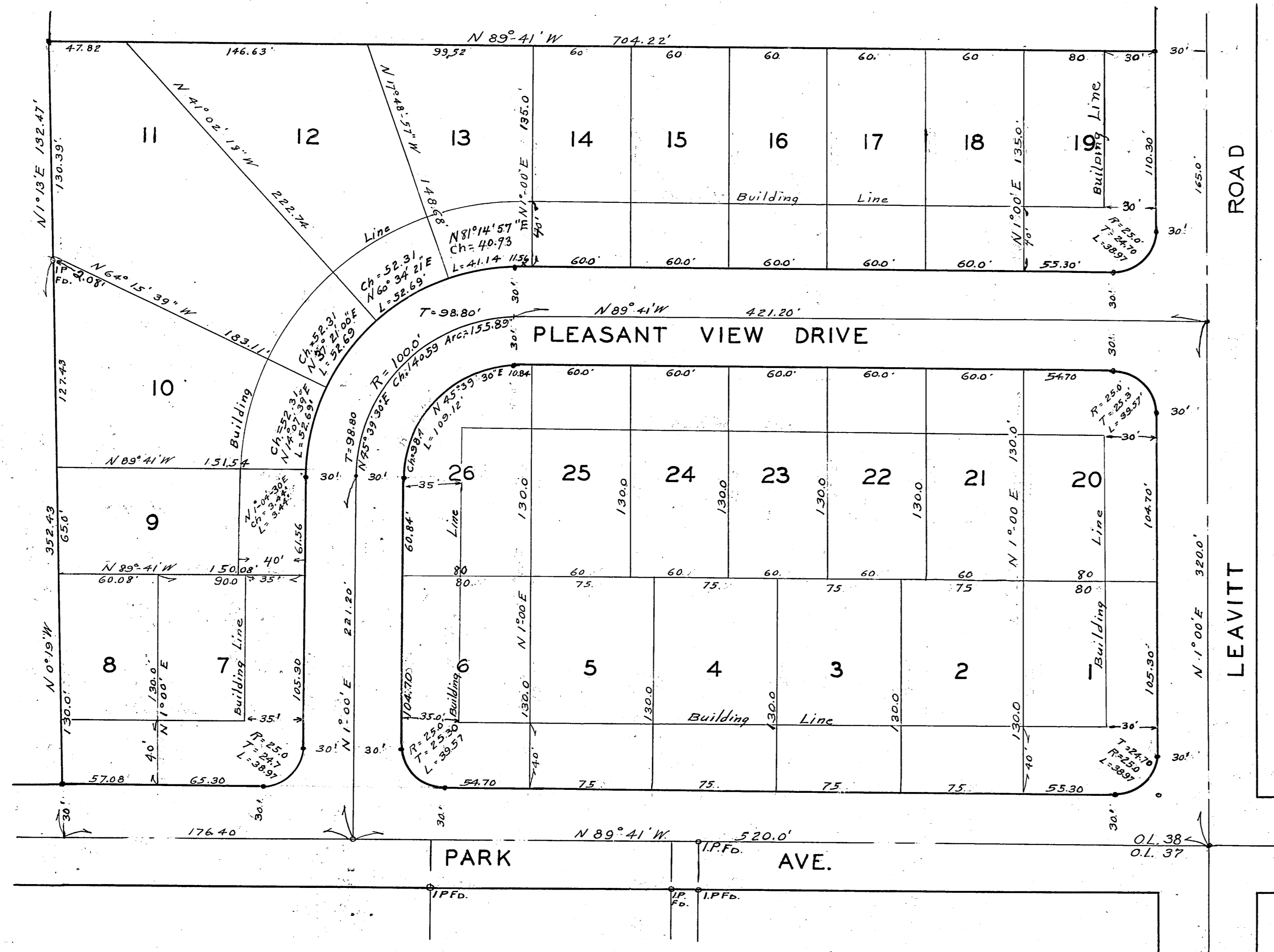
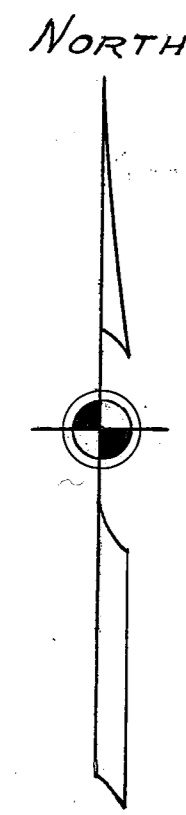

Fee \$10.50

#391869

Received for Record
April 18, 1949 at 3:30 O'clock P.M.

Recorded in Volume 14, Page 30
Leota B. Mitchell

County Recorder
Fee \$10.50

Entered for transfer
April 18, 1949
Frank Ayres
County Auditor.

This is to certify that the above
plat is hereby approved on this
24th day of March, 1949,
by the planning commission
of the City of Lorain, Ohio.
Stephanie J. Skodak
Secretary.

State of Ohio
Lorain County SS:
Before me, a Notary Public in
for said county, personally appeared
the above named Elmer Hume, President
Roy J. Siegfried Secretary for Hume &
Siegfried Inc. who acknowledge
that they did sign the foregoing plat
and that it was their free act and
deed. In testimony whereof I have
hereunto set my hand and seal at
Amherst, Ohio this 15th day of April
1949.
Stanley E. Barrett
Notary Public (Seal)
My commission expires April 10th 1952.

Engineers Certificate
The above plat of Pleasant View Subdivision
made at the request of Hume & Siegfried Inc.
embraces 7.8097 Acres of Land in original Lot
No. 38 Amherst Township, Lorain County, Ohio.
At all points so indicated Iron Pins were found
or set. All distances are in feet or decimal
parts thereof.
All of which I certify to be correct.
Dated March 29, 1949 Ray E. Hollis
Civil Engineer. (Seal)
Indicates Iron Pins Set.

This is to certify that Hume & Siegfried Inc.
Owners of the land embraced by the above plat
of Pleasant View Subdivision here by accepts the
same to be correct, and dedicates to public
use, Pleasant View Drive as shown there on.

Hume & Siegfried Incorporated.

Elmer Hume President
Roy Siegfried Secretary

MATTHEW DEWOLF
J.L. WADSWORTH
JOHN S. REED
F.M. HAMLIN
DANIEL J. JOHNS
THEODOSIA HOWK
HOMER HAMLIN
JNO. P. NICKLES

TOWNSHIP LOT NO. 28

BLOCK 2

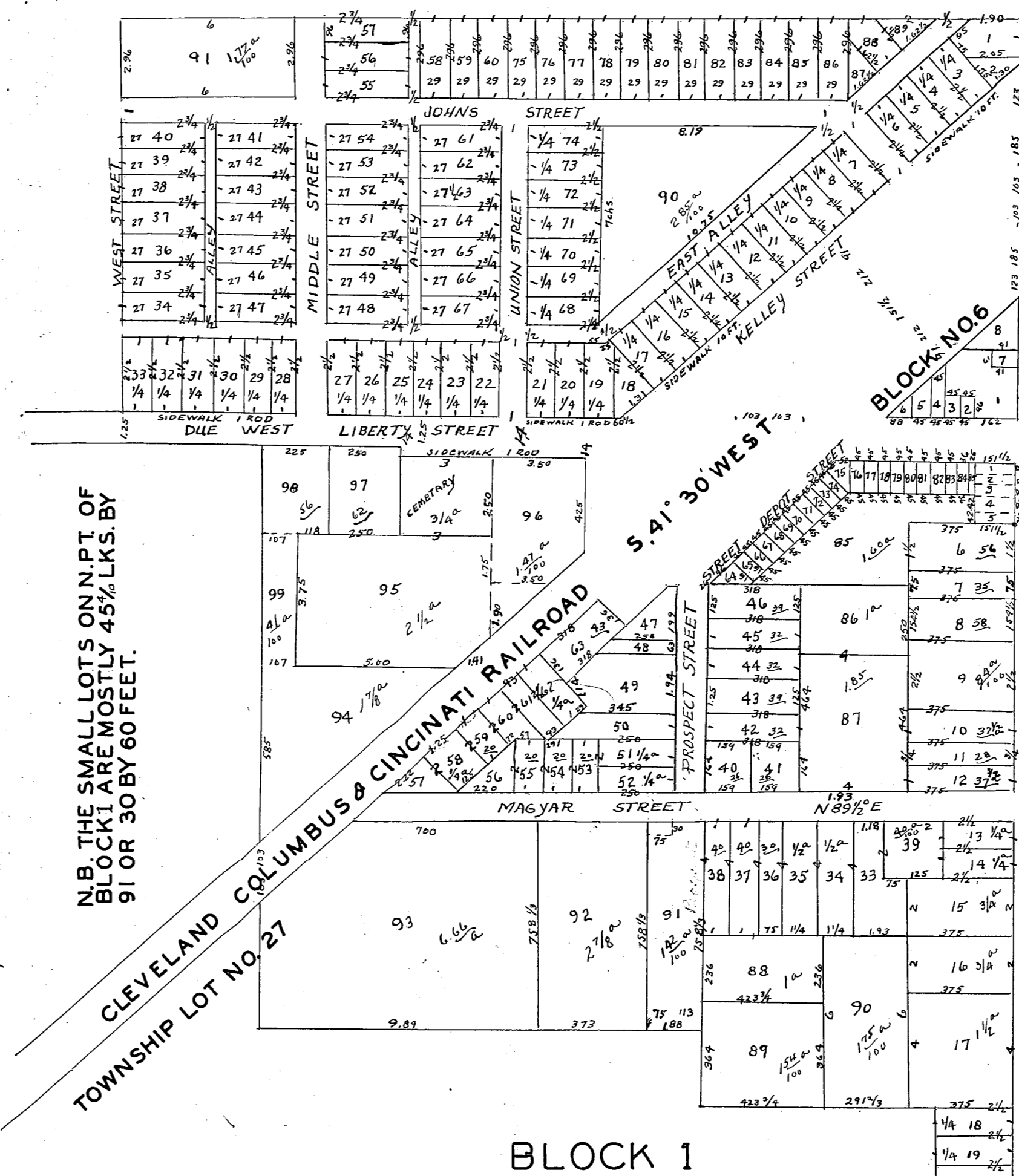

N.B. THE SMALL LOTS ON N. PT. OF
BLOCK 1 ARE MOSTLY 45' LKS. BY
91 OR 30 BY 60 FEET.

BLOCK 1

TO ALL TO WHOM IT MAY CONCERN,
I HEREBY CERTIFY THAT ON THE 31ST DAY OF MARCH LAST,
I LEARNED THAT IMPORTANT MISTAKES REPRESENTED BY
CERTAIN FIGURES ON BLOCK NO. 3 WELLINGTON VILLAGE
PLAT DESCRIBING WIDTH OF TAYLOR STREET, DEWOLF LANE
AND CERTAIN LOTS ON SAID PLAT STREET, I DESIRE THEREFORE
TO CORRECT THE SAME AS I SUPPOSE WILL BE IN ACCORDANCE
WITH ALL ARRANGEMENTS OF LOTS, FENCES AND BUILDINGS,
NOW HAD ON SAID STREET. TAYLOR SHOULD BE MARKED
ON SAID PLAT 50 FEET WIDE INSTEAD OF 66 FEET WIDE. LOT NO.
4 ON MAIN STREET, SOUTH ON TAYLOR ST. SHOULD BE
MARKED 59 FEET WIDE INSTEAD OF 33 FEET WIDE. LOT NO. 23
NORTH ON TAYLOR ST. SHOULD BE MARKED 66 FEET WIDE INSTEAD
OF 60 FEET SAID LANE SOUTH ON TAYLOR ST. SHOULD BE MARKED
33 FEET WIDE INSTEAD OF 35 FEET. LOT NO. 14 SOUTH ON TAYLOR
ST. SHOULD BE MARKED 66 FEET WIDE INSTEAD OF 94 FEET.
THE ABOVE CORRECTION I BELIEVE TO BE THE UNDERSTANDING
AND ARRANGEMENT OF ALL CONCERNED, APRIL 15 TH. 1858.
COPIED JUNE 19 TH. 1858 H.B. WEST RECORDER

THE STATE OF OHIO,
LORAIN COUNTY S.S.
BEFORE ME, CONSTANT G. COLE A JUSTICE OF THE PEACE WITHIN AND
FOR SAID COUNTY PERSONALLY APPEARED DR. DANIEL J. JOHNS, F.M. HAMLIN,
HOMER HAMLIN, MATTHEW DEWOLF, JABEZ L. WADSWORTH, THEODOSIA
HOWK, JOHN S. REED & JOHN P. NICKLES INDIVIDUALS INTERESTED IN THE
PLAT AND SURVEY OF THE VILLAGE OF WELLINGTON HERETO ANNEXED AND
ACCOMPANYING THIS ACKNOWLEDGMENT AND ACKNOWLEDGED THE SIGNING
AND SEALING OF THE SAME TO BE THEIR VOLUNTARY ACT AND DEED THIS
TWENTY-FIFTH DAY OF FEBRUARY A.D. 1852 C.G. COLE J.P.
IN PRESENCE OF C.G. COLE - HENRY B. KELSEY

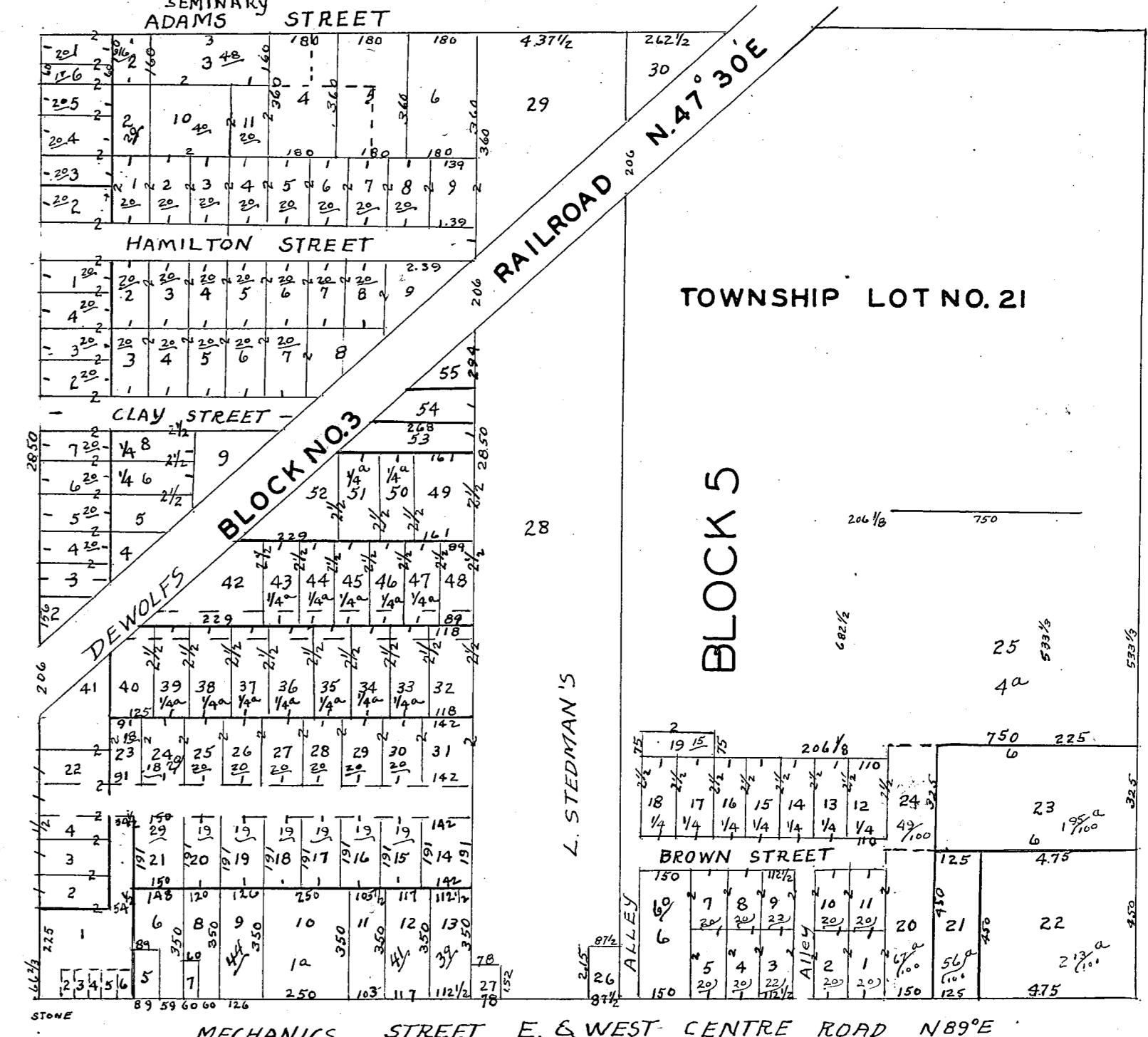

STATE OF OHIO, LORAIN COUNTY S.S.
I HEREBY CERTIFY THAT AT THE REQUEST OF DR. D. J. JOHNS, MATTHEW
DEWOLF, FRED M. HAMLIN, HOMER HAMLIN, JABEZ L. WADSWORTH, JOHN P. NICKLES,
AND THEODOSIA HOWK, I HAVE RESURVEYED AND PLATTED FOR THEM, A TOWN PLAT
OF THE VILLAGE OF WELLINGTON IN THE FOLLOWING MANNER TO-WIT FROM THE
SOUTHEAST CORNER OF LOT NO. 28 FOR DR. D. J. JOHNS'S SUBDIVISIONS OR LOTS FROM 1 TO 89
INCLUSIVE OF LIBERTY STREET AND THE RAILROAD, AND OUT LOTS NUMBERED 90 AND 91 -
FOR FRED M. AND HOMER HAMLIN LOTS NUMBERED FROM 1 TO 63 INCLUSIVE FROM THE
N.E. CORNER OF ORIGINAL TOWNSHIP LOT NO. 27 TOGETHER WITH OUT LOTS NUMBERED
FROM 86 TO 93 INCLUSIVE EXCEPTING LOTS 42 TO 46 INCLUSIVE WHICH BELONG TO
J.P. NICKLES AND ALSO FOR SAID HAMLINS AND OTHERS N.W. OF RAILROAD OUT LOTS
94 TO 99 INCLUSIVE - FOR SAID JOHN P. NICKLES FROM SAID LOT NO. 27 LOTS 42, 43, 44,
45, 46 AND FROM 64 TO 84 INCLUSIVE, TOGETHER WITH OUTLOT 85 - FOR MATTHEW DEWOLF
FROM THE SOUTHWEST CORNER OF LOT 2, CALLED DEWOLF'S BLOCK, LOTS NUMBERED FROM
1 TO 11 ON MAIN STREET TO NO. 4 THEN ON MECHANICS STREET EAST & IN CONSECUTIVE
NUMBERS & NORTHWARD TO THE RAILROAD INCLUDING NO. 55 AND ALSO FOR SAID DEWOLF
ON THE RAILROAD AND SOUTH OF CLAY STREET LOTS 2, 3, 4, 5, 6, AND 7 FRONTING ON
MAIN STREET & 8 & 9 ON CLAY STREET S. SIDE LOTS 4, 5, 6, 7, 8, 9, 10, 11, 12, 13, 14, 15, 16, 17, 18, 19, 20, 21, 22, 23, 24, 25, 26, 27, 28, 29, 30, 31, 32, 33, 34, 35, 36, 37, 38, 39, 40, 41, 42, 43, 44, 45, 46, 47, 48, 49, 50, 51, 52, 53, 54, 55, 56, 57, 58, 59, 60, 61, 62, 63, 64, 65, 66, 67, 68, 69, 70, 71, 72, 73, 74, 75, 76, 77, 78, 79, 80, 81, 82, 83, 84, 85, 86, 87, 88, 89, 90, 91, 92, 93, 94, 95, 96, 97, 98, 99, 100, 101, 102, 103, 104, 105, 106, 107, 108, 109, 110, 111, 112, 113, 114, 115, 116, 117, 118, 119, 120, 121, 122, 123, 124, 125, 126, 127, 128, 129, 130, 131, 132, 133, 134, 135, 136, 137, 138, 139, 140, 141, 142, 143, 144, 145, 146, 147, 148, 149, 150, 151, 152, 153, 154, 155, 156, 157, 158, 159, 160, 161, 162, 163, 164, 165, 166, 167, 168, 169, 170, 171, 172, 173, 174, 175, 176, 177, 178, 179, 180, 181, 182, 183, 184, 185, 186, 187, 188, 189, 190, 191, 192, 193, 194, 195, 196, 197, 198, 199, 200, 201, 202, 203, 204, 205, 206, 207, 208, 209, 210, 211, 212, 213, 214, 215, 216, 217, 218, 219, 220, 221, 222, 223, 224, 225, 226, 227, 228, 229, 230, 231, 232, 233, 234, 235, 236, 237, 238, 239, 240, 241, 242, 243, 244, 245, 246, 247, 248, 249, 250, 251, 252, 253, 254, 255, 256, 257, 258, 259, 260, 261, 262, 263, 264, 265, 266, 267, 268, 269, 270, 271, 272, 273, 274, 275, 276, 277, 278, 279, 280, 281, 282, 283, 284, 285, 286, 287, 288, 289, 290, 291, 292, 293, 294, 295, 296, 297, 298, 299, 300, 301, 302, 303, 304, 305, 306, 307, 308, 309, 310, 311, 312, 313, 314, 315, 316, 317, 318, 319, 320, 321, 322, 323, 324, 325, 326, 327, 328, 329, 330, 331, 332, 333, 334, 335, 336, 337, 338, 339, 340, 341, 342, 343, 344, 345, 346, 347, 348, 349, 350, 351, 352, 353, 354, 355, 356, 357, 358, 359, 360, 361, 362, 363, 364, 365, 366, 367, 368, 369, 370, 371, 372, 373, 374, 375, 376, 377, 378, 379, 380, 381, 382, 383, 384, 385, 386, 387, 388, 389, 390, 391, 392, 393, 394, 395, 396, 397, 398, 399, 400, 401, 402, 403, 404, 405, 406, 407, 408, 409, 410, 411, 412, 413, 414, 415, 416, 417, 418, 419, 420, 421, 422, 423, 424, 425, 426, 427, 428, 429, 430, 431, 432, 433, 434, 435, 436, 437, 438, 439, 440, 441, 442, 443, 444, 445, 446, 447, 448, 449, 450, 451, 452, 453, 454, 455, 456, 457, 458, 459, 460, 461, 462, 463, 464, 465, 466, 467, 468, 469, 470, 471, 472, 473, 474, 475, 476, 477, 478, 479, 480, 481, 482, 483, 484, 485, 486, 487, 488, 489, 490, 491, 492, 493, 494, 495, 496, 497, 498, 499, 500, 501, 502, 503, 504, 505, 506, 507, 508, 509, 510, 511, 512, 513, 514, 515, 516, 517, 518, 519, 520, 521, 522, 523, 524, 525, 526, 527, 528, 529, 530, 531, 532, 533, 534, 535, 536, 537, 538, 539, 540, 541, 542, 543, 544, 545, 546, 547, 548, 549, 550, 551, 552, 553, 554, 555, 556, 557, 558, 559, 560, 561, 562, 563, 564, 565, 566, 567, 568, 569, 570, 571, 572, 573, 574, 575, 576, 577, 578, 579, 580, 581, 582, 583, 584, 585, 586, 587, 588, 589, 590, 591, 592, 593, 594, 595, 596, 597, 598, 599, 600, 601, 602, 603, 604, 605, 606, 607, 608, 609, 610, 611, 612, 613, 614, 615, 616, 617, 618, 619, 620, 621, 622, 623, 624, 625, 626, 627, 628, 629, 630, 631, 632, 633, 634, 635, 636, 637, 638, 639, 640, 641, 642, 643, 644, 645, 646, 647, 648, 649, 650, 651, 652, 653, 654, 655, 656, 657, 658, 659, 660, 661, 662, 663, 664, 665, 666, 667, 668, 669, 670, 671, 672, 673, 674, 675, 676, 677, 678, 679, 680, 681, 682, 683, 684, 685, 686, 687, 688, 689, 690, 691, 692, 693, 694, 695, 696, 697, 698, 699, 700, 701, 702, 703, 704, 705, 706, 707, 708, 709, 710, 711, 712, 713, 714, 715, 716, 717, 718, 719, 720, 721, 722, 723, 724, 725, 726, 727, 728, 729, 730, 731, 732, 733, 734, 735, 736, 737, 738, 739, 740, 741, 742, 743, 744, 745, 746, 747, 748, 749, 750, 751, 752, 753, 754, 755, 756, 757, 758, 759, 760, 761, 762, 763, 764, 765, 766, 767, 768, 769, 770, 771, 772, 773, 774, 775, 776, 777, 778, 779, 780, 781, 782, 783, 784, 785, 786, 787, 788, 789, 790, 791, 792, 793, 794, 795, 796, 797, 798, 799, 800, 801, 802, 803, 804, 805, 806, 807, 808, 809, 810, 811, 812, 813, 814, 815, 816, 817, 818, 819, 820, 821, 822, 823, 824, 825, 826, 827, 828, 829, 830, 831, 832, 833, 834, 835, 836, 837, 838, 839, 840, 841, 842, 843, 844, 845, 846, 847, 848, 849, 850, 851, 852, 853, 854, 855, 856, 857, 858, 859, 860, 861, 862, 863, 864, 865, 866, 867, 868, 869, 870, 871, 872, 873, 874, 875, 876, 877, 878, 879, 880, 881, 882, 883, 884, 885, 886, 887, 888, 889, 890, 891, 892, 893, 894, 895, 896, 897, 898, 899, 900, 901, 902, 903, 904, 905, 906, 907, 908, 909, 910, 911, 912, 913, 914, 915, 916, 917, 918, 919, 920, 921, 922, 923, 924, 925, 926, 927, 928, 929, 930, 931, 932, 933, 934, 935, 936, 937, 938, 939, 940, 941, 942, 943, 944, 945, 946, 947, 948, 949, 950, 951, 952, 953, 954, 955, 956, 957, 958, 959, 960, 961, 962, 963, 964, 965, 966, 967, 968, 969, 970, 971, 972, 973, 974, 975, 976, 977, 978, 979, 980, 981, 982, 983, 984, 985, 986, 987, 988, 989, 990, 991, 992, 993, 994, 995, 996, 997, 998, 999, 1000.

C.G. COLE LORAIN COUNTY SURVEYOR

Feb. 19, 1952
I hereby certify that the foregoing Plat has
been carefully compared with the Original
Record and that the same is a true
transcript of Plat, Volume 1, Page 6.
Leota B. Mitchell
Lorain County, Ohio, Recorder.