

365128

THE NORTHVIEW ALLOTMENT

O.L'S 81, 100 EATON TOWNSHIP -
 LORAIN COUNTY, OHIO
 C.T. BIGGS REG. SURVEYOR
 JUNE 21, 1947 SCALE 1"=100'

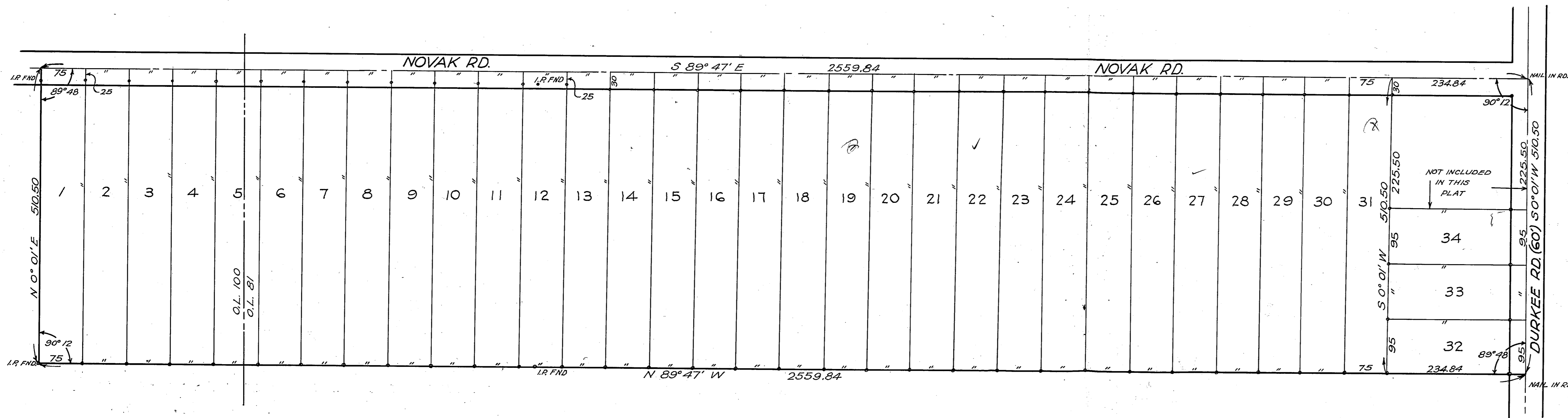

This plat made at the request of Edith Rice embraces about 24.6843 acres of land in original lot 81 and about 4.10 acres of land in original lot 100, Eaton Township, Lorain County, Ohio. Monuments found are so Marked. Measurements are in feet and decimal parts thereof. I certify the above to be correct.

(*) Indicates iron pipe set.
 Elyria, Ohio, June 21, 1947

C.T. Biggs
 Registered Surveyor

State of Ohio, Lorain County, S.S.
 Before me, a Notary Public, in and for said county and state personally appeared the aforementioned Edith Rice who acknowledged she did sign the aforementioned plat and that it was her free act and deed. In testimony whereof I here unto set my hand and affix my legal seal at Elyria, Ohio, this 25 day June 1947.

C.H. Swan
 Notary Public.

C.H. Swan
 My Commission Expires Oct. 30, 1948.

The undersigned owner of the land embraced in this plat hereby accepts this plat of same.
Edith Rice Date, June 25-47

Received for record July 9, 1947 at 1:40 o'clock P.M.
 Recorded July 21, 1947 in Lorain County Plat Records, Volume 14 Page 18.
Mose Wilder
 Lorain County Recorder.

Fees \$11.85:

TRANSFERRED
 JUL-9 1947
Frank Ayres
 AUDITOR

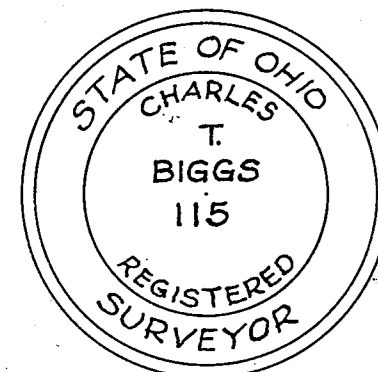

371296

TRANSFERRED

OCT 30 1947

Frank Ayres
 AUDITOR

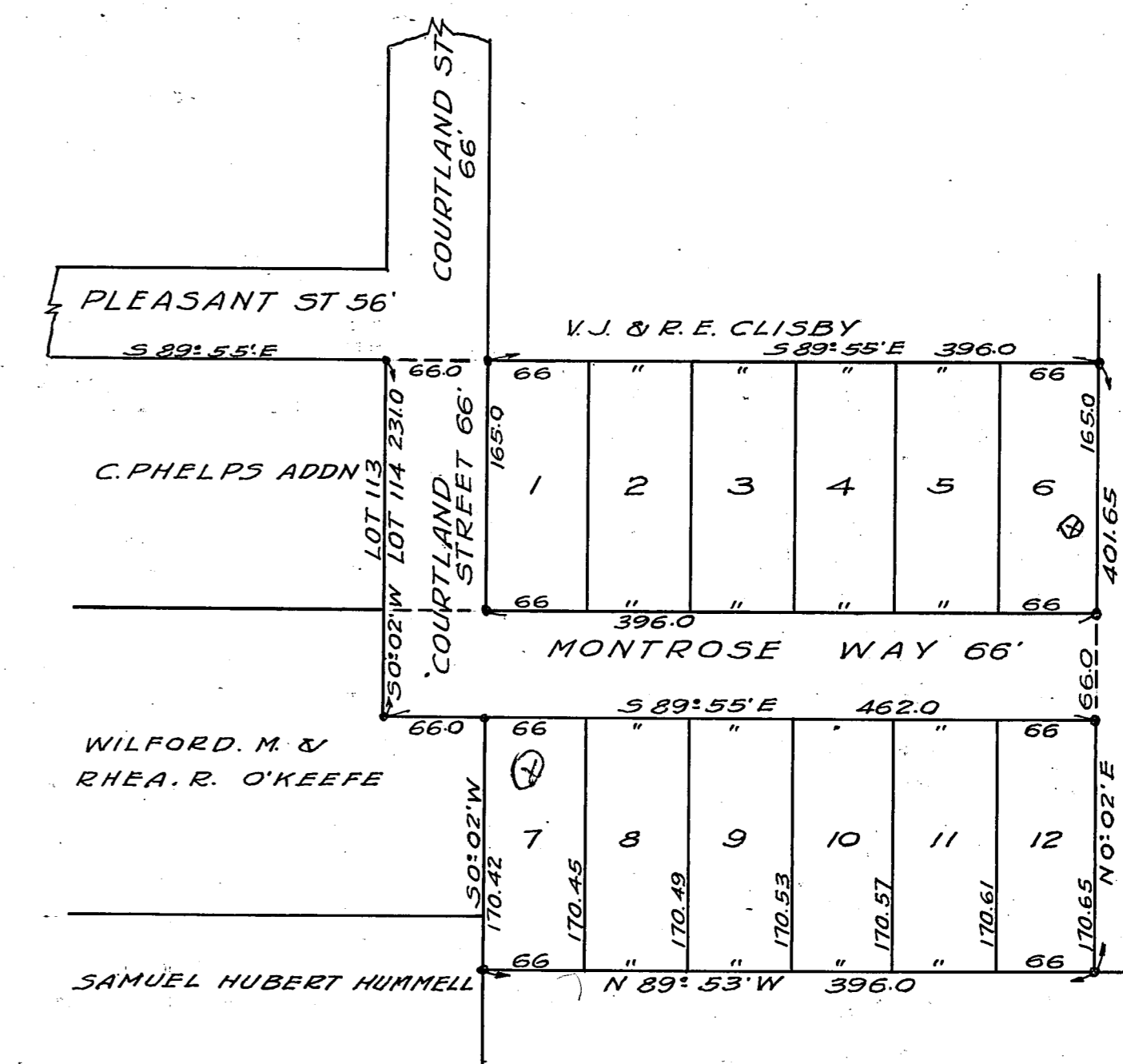

RECEIVED FOR RECORD
 NOV. 18 1947
 9:00 O'CLOCK A.M.
 RECORDED JAN. 9 1948
 IN LORAIN COUNTY RECORD
 VOLUME 14 PAGE 18

Mose Wilder RECORDER

FEES \$ 10.50

OVERLOOK ADDITION No 1

VILLAGE OF WELLINGTON

LORAIN CO. OHIO.

SCALE 1"=100'

SEPT. 22, 1947

T. W. LAUNDON

REGISTERED SURVEYOR

This Plat, made at the request of The Wellington Development Co, Owners of lands embraced herein, contains 3.750 acres of land in Original Township Lot 22 Wellington Township and Village, and all of Lot 14 C. Phelps Addition as recorded in Plat Volume 3, Page 6 Lorain Co Record of Plats. Iron pins were found or set at all points indicated thus *. Measurements are shown in feet and decimals thereof. I certify the above Plat to be correct.

T.W. Laundon Registered Surveyor

The undersigned, Owner and Mortgagee of lands embraced in this Plat of Overlook Addition No 1, hereby accept the same to be correct and dedicate to public use for Street purposes Courtland Street and Montrose Way as shown hereon.

Mortgagee
Charles W. How

The Wellington Development Co. Owner
 by Harold H. Perry President
 by Charles W. How Jr Secretary

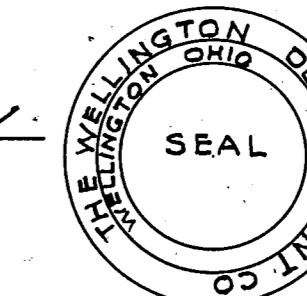

State of Ohio } Before me a Notary Public in and for said County personally
 Lorain Co. S.S. } appeared The Wellington Development Co by its President
 Harold H. Perry and its Secretary Charles W. How Jr, Owners of
 lands embraced in this Plat, also Charles W. How, Mortgagee
 of lands herein; all of whom acknowledged that they did sign this Plat
 of Overlook Addition No 1, and that it is their free act and deed.
 In testimony whereof, I have hereunto set my hand and affixed my official
 seal at Wellington, Ohio this 1 day of Oct. 1947

Ernst L. Henes Notary Public
 ERNST L. HENES NOTARY PUBLIC
 COMMISSION EXPIRES APRIL 1, 1949

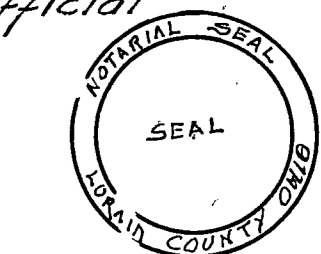

This Plat of Overlook Addition was approved, also Courtland Street and Montrose Way were accepted for Street purposes by the Council of Wellington Village by Resolution No 1249 dated October 21, 1947

by F.M. Jones Mayor
 by C.O. Wright Clerk Pro tem

