VOL. 12 PG 34 (598)

34

File # 183602

No. 182785-

The West Lakelands Company's

BELMAR BEAC

Section 7, Avon Lal

Lorain Co. Ohio

Oct. 11, 1926. Sca

Warden & Laundon

Civil Engineers.

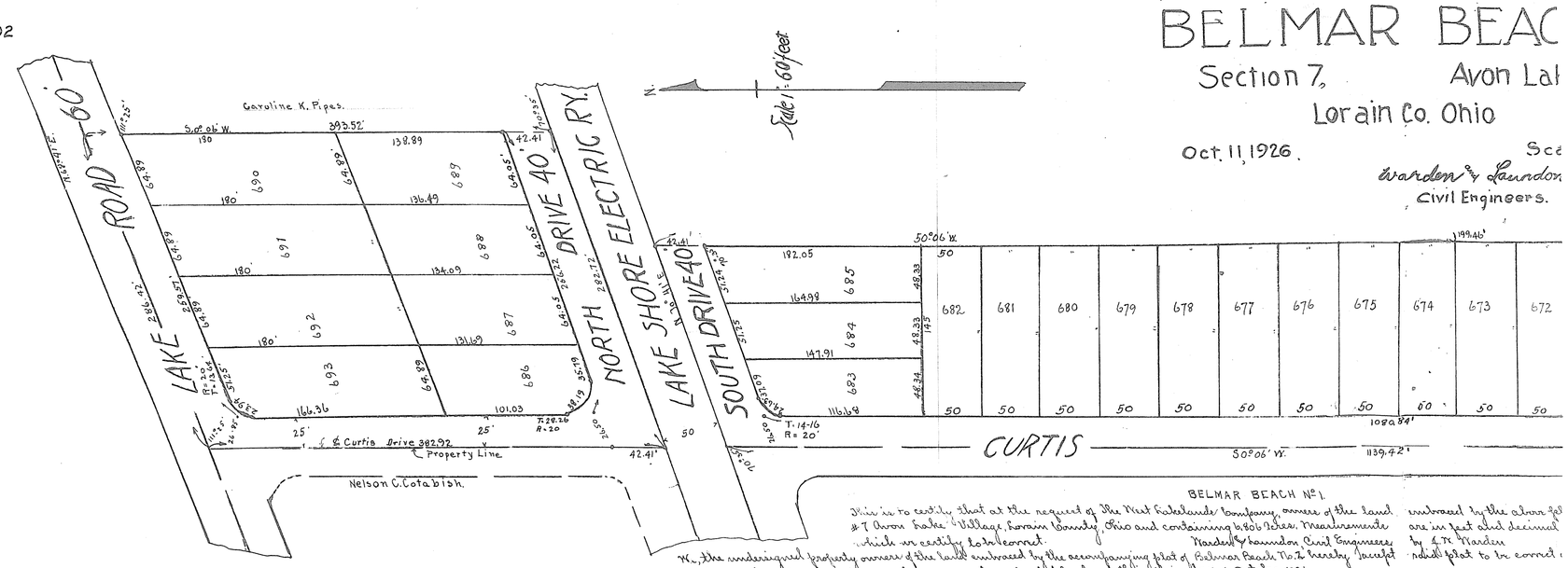

BELMAR BEACH No. 1.

This is to certify that at the request of The West Lakelands Company, owners of the land #7 Avon Lake, Village, Lorain County, Ohio and containing 6.806 Acres. Measurements which we certify to be correct. Warden & Laundon, Civil Engineers

We, the undersigned property owners of the lands embraced by the accompanying plat of Belmar Beach No. 2 hereby, except we have set our hands and corporate name and seal at Cleveland Ohio this - Day of October 1926.

embraced by the above pl are in feet and decimal by J. H. Warden which plat to be correct.

State of Ohio, Cuyahoga County ss. Before me a Notary Public in and for said County and State, personally came The West Lakelands Company by its President Willard J. Hay and its Secretary O. P. Kulbach who acknowledged the signing of the foregoing instrument to be their and their free act and deed. In witness whereof I have hereunto set my hand and official seal at Cleveland, Ohio this 22nd. day of Nov. 1926. H. J. Shannon, Notary Public (Seal.)

Approved by the Plan

This is to certify the Ordinance # 137 dul Village streets.

Examined April 28-1927 M. H. Welty, Auditor.
Received for Record April 28 At 10 38 A. M.
Recorded May 26-1927. Wm. G. Mitchell, Recorder. Fee $13.80

FILE # 183602
RECEIVED FOR RECORD
May 26-1927
At 4 o'clock P.M.
Recorded Jun 7-1927.
In Lorain County Plat Records
Volume 12 Page 34
Wm. G. Mitchell
Recorder.

CARLISLE ESTATE

SECTION 9 CARLISLE TP. LOR

Scale 1" = 60' May 17, 1927. Warden & Laund

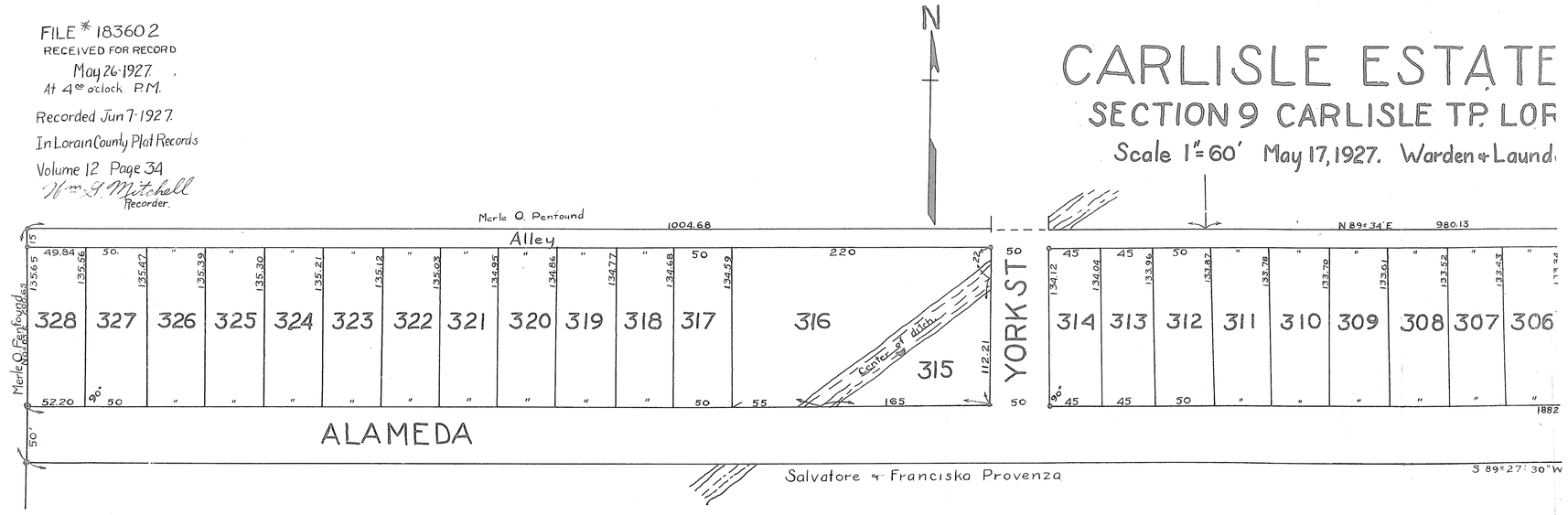

This is to certify that at the request of Carlisle Properties Inc, we have surveyed and plotted this plat of Carlisle Estates No 1, situated in Orig. Sec. No 9. Carlisle Twp. Lorain Co. Ohio, containing 8.9093 Acres of land. Monuments were found or set at all points marked thus ⊙ Measurements are shown in feet and decimals thereof. All of which we certify to be correct. Warden & Laundon. Civil Engineers. by J. H. Laundon.

We the undersigned owners of lo for Street purposes the Street caused our corporate name and

Approved by Jas. A. Hewitt, Service Director of the City of Elyria, Ohio, acting as Platting Commission for The City of Elyria. Dated this 23rd day of May 1927.

Jas. A. Hewitt
Service Director.

TRANSFERRED
May 26-1927
M. H. Welty.
Auditor.

State of Ohio
Lorain Co. SS.

Before me a No and Joseph J. W its and their fr Elyria, Ohio.

VOL. 12 PG 34 (598)

http://www.adultpdf.com
Created by TIFF To PDF trial version, to remove this mark, please register this software.

MICRO FILM ROLL NO. #1-B

VOL 12 B34/578

he West Lakelands Company's

_MAR BEACH No. 2.

tion 7, Avon Lake Village

Lorain Co. Ohio

926. Scale 1 inch = 60 feet

Warden & Launden
Civil Engineers.

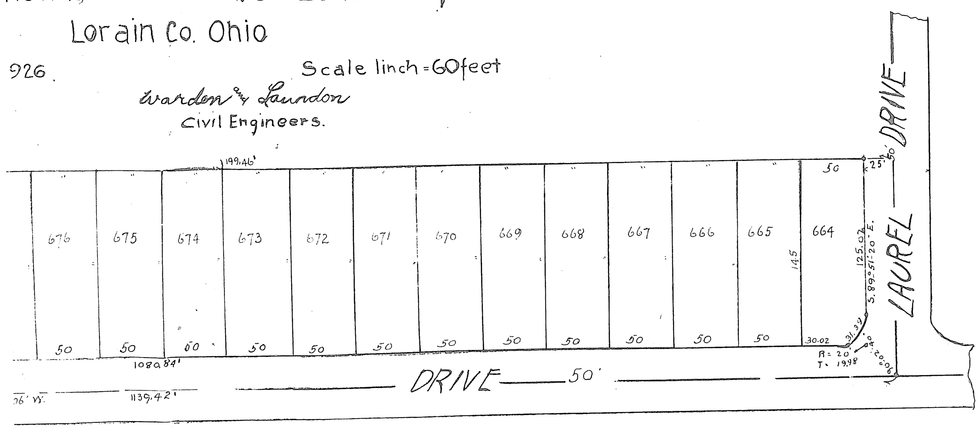

SEACH No. 1.
my, owner of the land
o Plat, measurements
undon Civil Engineers,
ch No. 2 hereby faculpt
Nov 1926.

embraced by the above plat, we have surveyed and platted the above Belmar Beach No. 2, situated in Original Section are in feet and decimal parts thereof, from stakes were found or set at all points indicated thus o on road side. All of by L. M. Warden Oct. 11-1926.
said plat to be correct and dedicate to public use for street purposes the streets shown thereon. In witness whereof
The West Lakelands Company (Corp. Seal) by Willard J. Hayes, President
Signed in presence of M. J. Peters, M. J. Shannon — O. P. Kurbach Secretary

Approved by the Planning Commission of Avon Lake Village this 18 day of October 1926.
The Avon Lake Village Planning Commission. B. B. Bleifman, President
O. P. Kurbach Secretary

This is to certify that the above plat of Belmar Beach No. 2 was approved by the Council of Avon Lake Village by Ordinance # 137 duly passed for that purpose and that the streets shown upon said plat were accepted as village streets.
John T. Pfeer, Mayor — W. R. King Clerk

13.80

We, the undersigned mortgagee of the premises embraced by the above plat hereby release from operation of said mortgage the same recorded in Mortgage Volume 192 page 41 and dated July 15, 1926, such land as is covered by the street streets shown upon said plat and we hereby dedicate to public use for street purposes. The lands in said streets in witness whereof we have hereunto set our hands at Avon Lake, Ohio this 22nd day of Nov. 1926.
State of Ohio, Lorain County ss. Before me, a Notary Public in and for said County and State personally come Dorothy Bull, Dorothy Bull, who acknowledged the signing of the same to be their free act and deed. In witness whereof I have hereunto set my hand and official seal at Avon Lake, Ohio this - day of October 1926.
S. L. Black, Notary Public (Seal)

We, the undersigned mortgagee of the premises embraced in the accompanying plat hereby release from the operation of a mortgage held by us, as shown and covered by the street streets shown upon said plat, said mortgage being given to Mary Black to Black and assigned to the undersigned and being dated July 15, 1926 in which mortgage we have hereunto set our hands and corporate seal at Sandusky, Ohio this - day of October 1926.
The Guardian Mortgage & Investment Co. (Corp. Seal)
by Otto M. Maurer - Pres. to Maurer Secy.

State of Ohio, Erie County ss. Before me a Notary Public in and for said County and State personally come the Guardian Mortgage & Investment Company, by Otto M. Maurer, its President and to Maurer, its Secretary who are personally known to me, and who acknowledged the signing of the accompanying plat to be and their free act and deed. In witness whereof I have hereunto set my hand and official seal at Sandusky, Ohio this - day of October 1926.
Rudolph L. Bourquin, Notary Public (Seal)

LE ESTATES No 1

CARLISLE TP. LORAIN CO. OHIO

May 17, 1927. Warden & Launden. Civil Engineers.

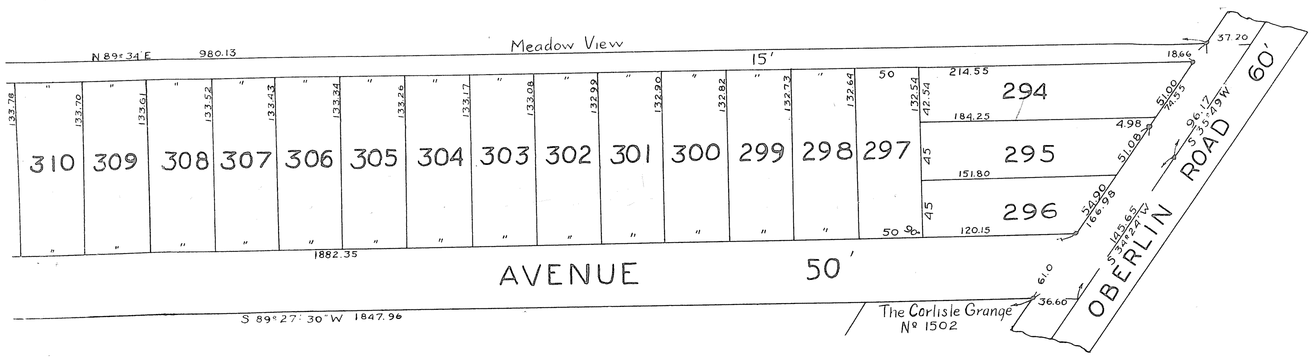

We the undersigned owners of lands embraced in this plat hereby accept the same to be correct and dedicate to public use for Street purposes the Streets and Alleys shown hereon. In testimony whereof we have hereunto set our hands and caused our corporate name and seal to be hereunto affixed this 23rd day of May 1927.

Carlisle Properties Inc. by I. J. Bernstein (Corporate Seal) President.
Joseph J. Weiss Secretary.

State of Ohio
Lorain Co. SS.

Before me a Notary Public in and for said County and State personally come I. J. Bernstein, President, and Joseph J. Weiss, Secretary, of Carlisle Properties Inc. who acknowledged the signing of this plat to be its and their free act and deed. In witness whereof I have hereunto set my hand and official seal at Elyria, Ohio. this 23rd day of May 1927.

H. E. Thatcher (Notarial Seal)
Notary Public.

Fees $10.00

VOL 12 B34/578