VOL 11 P36 (561)

36.

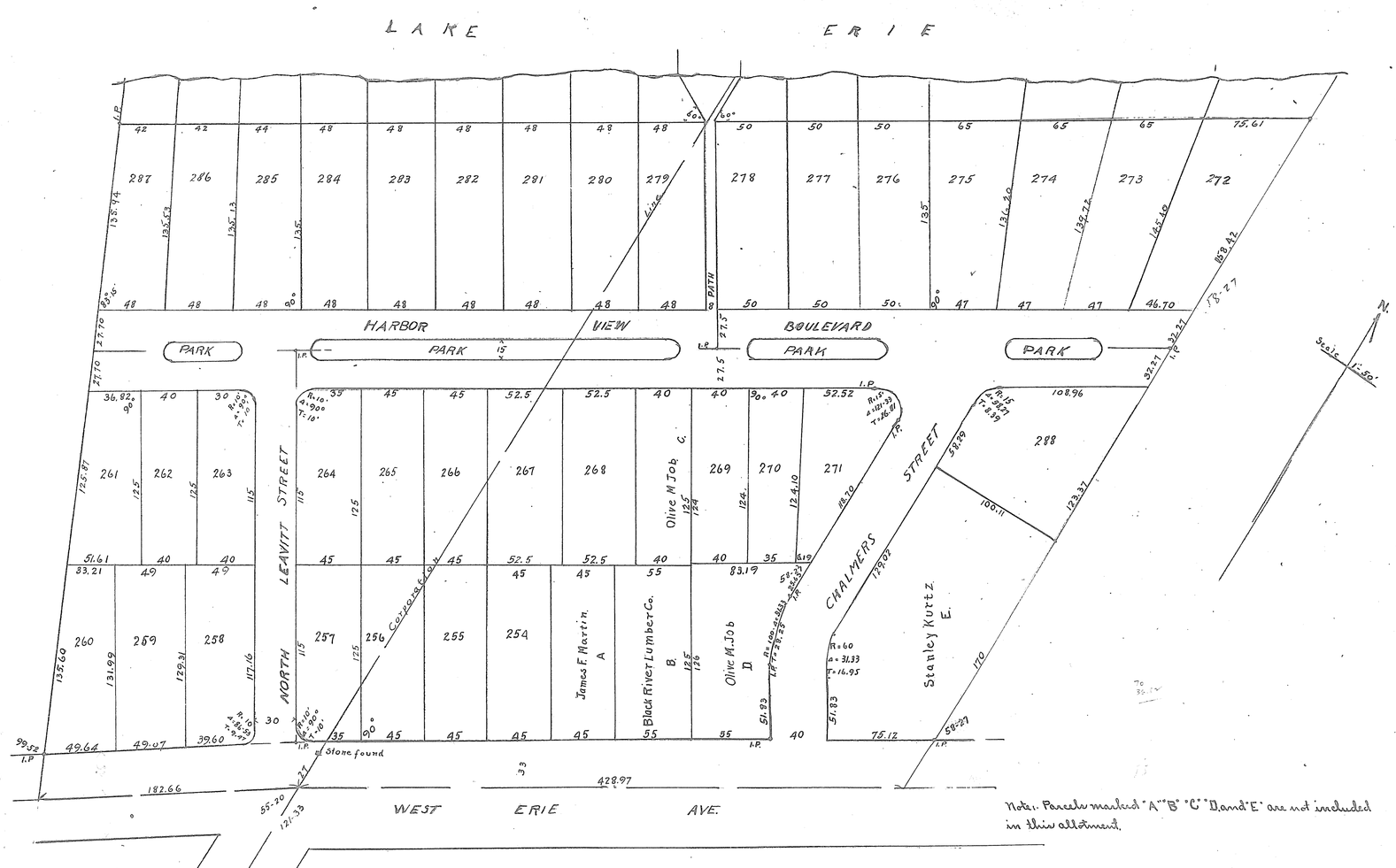

Note:- Parcels marked "A" "B" "C" "D" and "E" are not included in this allotment.

No. 162352.

LAKE VIEW PARK REALTY CO ALLOTMENT

Third Addition *Lorain Ohio*

This plat made at the request of The Lake View Park Realty Co. embraces 6.974 acres of land in Black River Township, Lorain Co. O. being 3.423 acres in original lot number 29, tract 2 now in the City of Lorain, and 3.551 acres in original lot number 23 in said tract 2. Monuments were either found or set as shown. Measurements are in feet and decimals. We certify the foregoing to be correct.

Nichols & Loofbourrow, Surveyors.

This is to certify that I have examined the above plat. I find the same to be correct and that the monuments shown are sufficient to define the street lines

Chalmers C. Miller City Engineer

This is to certify that the above plat has been approved this day by the Director of Public Service of the City of Lorain O., acting as a platting commission of said City

Witness my hand this 16th day of June 1924 Wm A. Miller, Director of Public Service.

The undersigned, The Lake View Park Realty Co., a corporation, owner of the land embraced in this allotment, hereby accept this plat of same and dedicate the streets, path and parks as shown to public use.

The Lake View Park Realty Co

A.H. Babcock, President - C.J. Groetz, Secretary.

State of Ohio, Lorain County, ss. Before me a Notary Public, in and for said County personally appeared the above named, A.H. Babcock and C.J. Groetz, President and Secretary respectively of The Lake View Park Realty Co., a corporation who acknowledged that they did sign the foregoing plat and that the same was their free act and deed as officers of said corporation. In testimony whereof I have hereunto set my hand and seal this 16th day of June 1924. J. J. Thurna Jr. Notary Public (Seal)

This is to certify that, that part of the above plat lies in the City of Lorain, was approved by the Council of the City of Lorain, O. by resolution No. 1466 passed June 16, 1924

A.M. Pollock
Clerk of Council.

Transferred May 18-1925 - M. H. Kelly, Auditor

See # 13.75

Received for record May 19th 1925 at 1 o'clock P.M.

Recorded May 27th 1925 Wm G. Mitchell, Recorder

VOL 11 P36 (561)

http://www.ahlutpdf.com
Created by TIFF To PDF trial version, to remove this mark, please register this software

MICRO FILM ROLL NO. #1-B

VOL 11 Pg 36 (561)

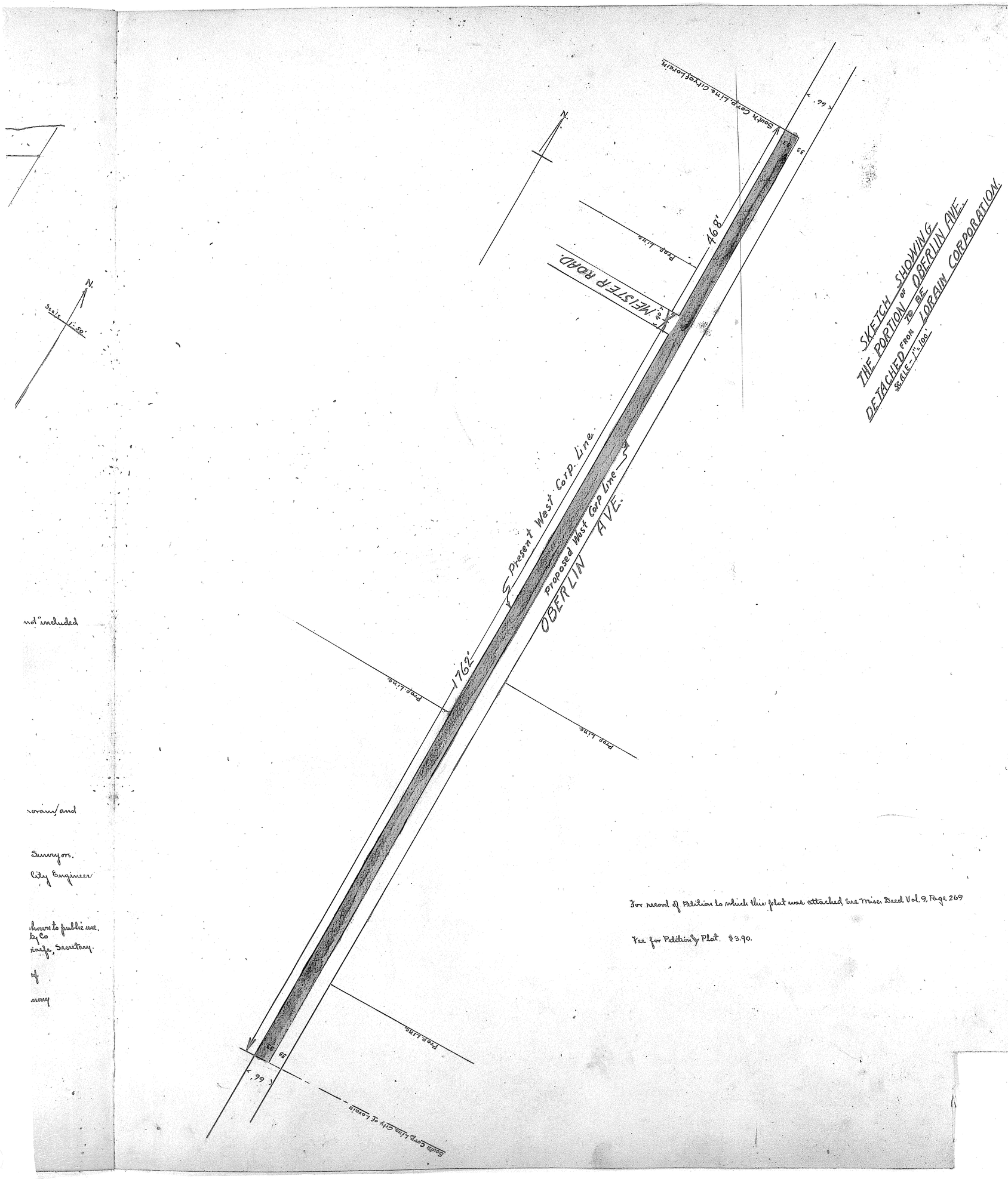

For record of Petition to which this plat was attached, see Misc. Deed Vol. 9, Page 269

Fee for Petition & Plat. $3.90.

not included

rovans and

Surveyors.

City Engineer

shown to public use.
by Co
ioir, Secretary.

of

may

VOL 11 Pg 36 (561)