

Map of Streets to be decided by
 The Avon-Dover Land Company to
 The Village of Avon Lake Lorain Co Ohio
 Section No 30 Avon Lake Village Lorain Co Ohio
 June 26, 1924
 Z. W. Braden & Associates
 CIVIL ENGINEERS
 Scale 1 in. = 100 feet

Note: Land to be conveyed is outlined by yellow shade - 12.63 Acres

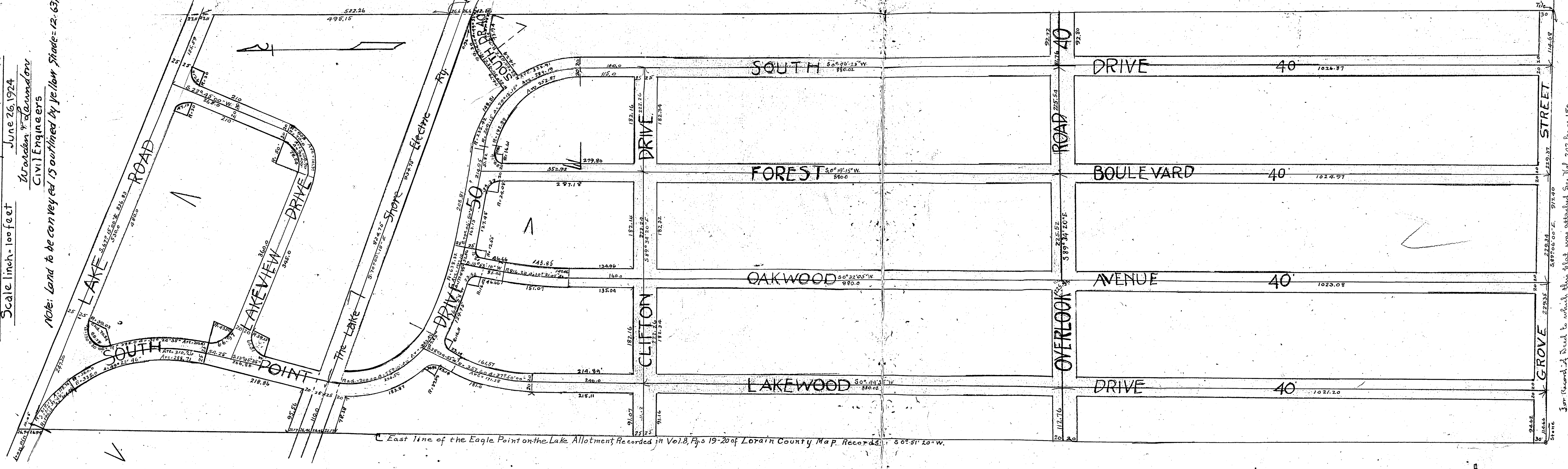

THE AVON-DOVER LAND COMPANY'S AVONDOVER BEACH SUBDIVISION

OF A PART OF ORIGINAL AVON TOWNSHIP SECTION NO 30, NOW IN
 THE VILLAGE OF AVON LAKE, COUNTY OF LORAIN, STATE OF OHIO
 Dimensions are given in feet and decimal parts thereof Bearings are given
 from an assumed meridian to indicate angles only. Monuments were found or set at
 all points shown. All of which I hereby certify to be correct

Scale 1 in. = 100'
 March - 1920
 P. A. Jones
 Engineer

No. 154696.

State of Ohio, Lorain County, ss. J. M. H. Kelly, the duly elected and qualified County Auditor of said County and State, do hereby certify that there have been made the foregoing plat of a part of Section 30 in the Village of Avon Lake containing 59.78 acres in accordance with the provisions of Section 5556 of the Revised Code of Ohio said plat to be known and duly noted as the Avon Dover Beach Subdivision that South Point, South Shore, Lakeside Drive, Lakeside Drive, Clifton Drive, Overlook Road, Oakwood Avenue and Forest Boulevard shown as streets on said plat have been all conveyed to the Village of Avon Lake said deed being instrument 154696, recorded in Volume 202 page 150 of Lorain County Record of Deeds. This action having become necessary owing to the numerous parcels of land by the Avon Dover Land Company by notes and bonds descriptions and further designated as being a proposed lot in a particular block thereby rendering the description of the several facts thereof indefinite and doubtful.

August 28 1924. M. H. Kelly, Auditor of Lorain County

Transferred September 8th 1924. M. H. Kelly, County Auditor
 Recd for record Sept 8, 1924. At 4:25 P.M.
 Recorded Sept. 28 1924. Wm. S. Mitchell Recorder
 Fee \$56.10

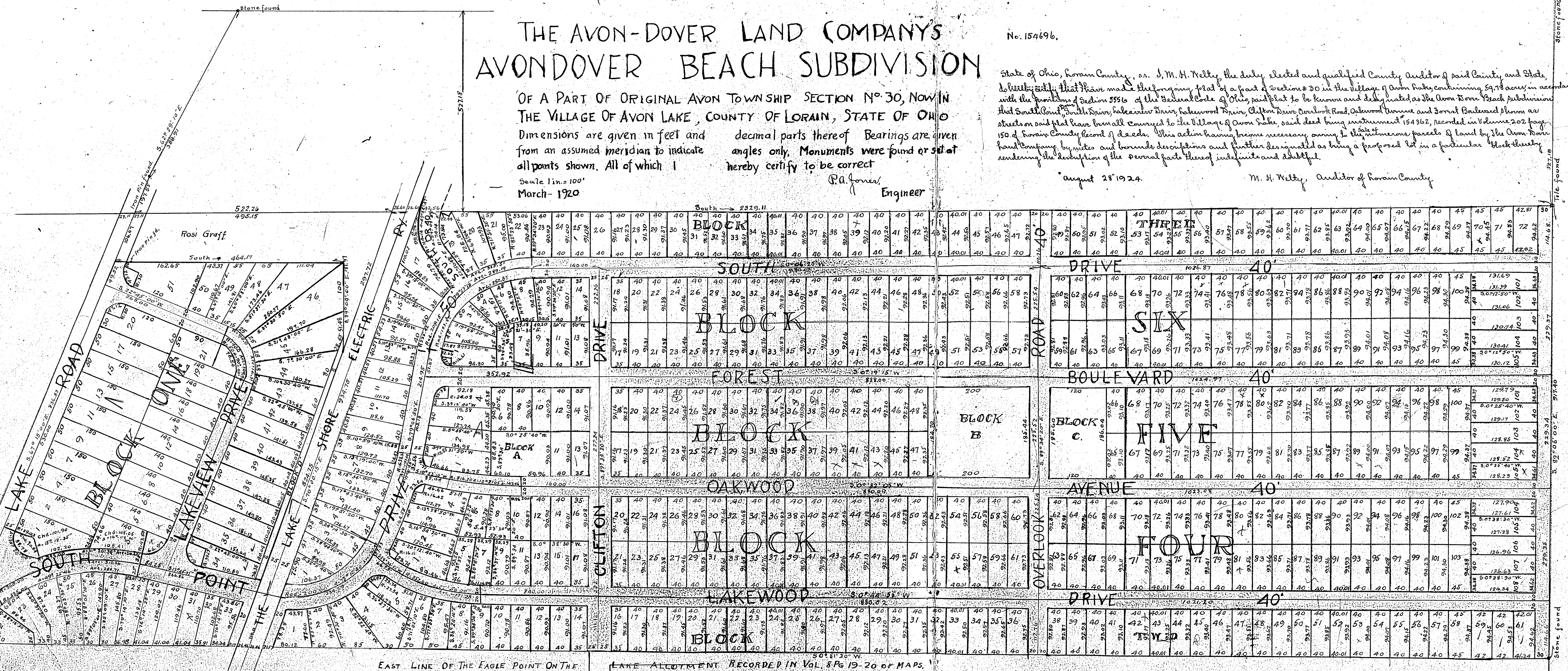

EAST LINE OF THE EAGLE POINT ON THE LAKE ALLOTMENT RECORDED IN VOL. 8 P. 19-20 OF MAPS.