

SETTING OF ALL MONUMENTS SHALL BE PERFORMED BY A SURVEYOR REGISTERED IN THE STATE OF OHIO. THE MONUMENT ASSEMBLIES AND REFERENCE MONUMENTS WILL BE INSTALLED BY THE CONTRACTOR AT THE TIME OF CONSTRUCTION. THE IRON PIN AND CAP (WHEN REQUIRED) ARE TO BE INSTALLED BY THE CONTRACTOR'S SURVEYOR.

CHANGES OR ALTERATIONS TO THE LOCATION OF ANY MONUMENTS SHOWN IN THIS TABLE, REQUIRE PRIOR APPROVAL FROM THE DISTRICT REAL ESTATE ADMINISTRATOR OF THE OHIO DEPARTMENT OF TRANSPORTATION. IN THE EVENT THAT CHANGES OR ALTERATIONS ARE APPROVED, A REVISED CENTERLINE PLAT WITH THE NEW LOCATIONS SHALL BE RECORDED IN THE APPLICABLE COUNTY RECORDS AND THE OHIO DEPARTMENT OF TRANSPORTATION. SPECIFICATIONS FOR MONUMENTS ARE SHOWN ON STANDARD CONSTRUCTION DRAWING RM01.1.

**BASIS FOR BEARINGS:**

ALL BEARINGS SHOWN ARE FOR PROJECT USE ONLY.  
BEARINGS ARE BASED ON THE CUSTOM O.D.O.T  
LOW DISTORTION PROJECTION - LORAIN COUNTY

**BASIS OF EX.  $\frac{1}{4}$  OF R/W AND R/W WIDTH:**

THE EXISTING CENTERLINE OF RIGHT OF WAY, RIGHT OF WAY LINES, AND RIGHT OF WAY WIDTHS WERE DETERMINED FROM EXISTING RIGHT OF WAY MONUMENTATION AND FROM THE FOLLOWING ODOT PLAN SETS:

- LOR-57-6.57 (1986)  
- LOR-57-(2.81-4.88) (1956)  
- LOCAL BOUNDARY SURVEYS  
- ALL SECTION LINES ARE SHOWN FOR GRAPHICAL PURPOSES ONLY.

STATION IS RELATIVE TO SLM 6.430 AT S.R. 83, STA. 339+50.40

ODOT CONSTRUCTION AND MATERIAL SPECIFICATIONS ITEM 623 WILL GOVERN CONSTRUCTION SURVEYING ACTIVITY.

THE FOLLOWING MONUMENT VERIFICATION REPORT(S) WILL BE REQUIRED:  
623.04a PRECONSTRUCTION MONUMENT VERIFICATION AND REPORT - [LUMP SUM CARRIED TO GEN SUM]

632.04b POST CONSTRUCTION MONUMENT VERIFICATION AND REPORT - [LUMP SUM CARRIED TO GEN SUM]

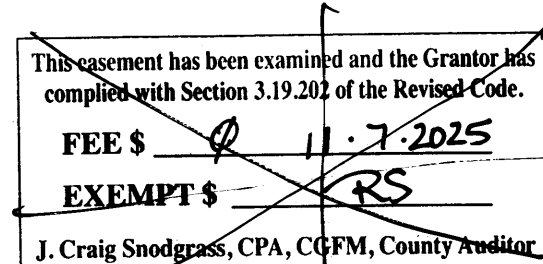

# CENTERLINE PLAT

## LOR-57-6.38

### LORAIN COUNTY

### GRAFTON TOWNSHIP

### ORIGINAL LOTS 15, 16, 25 & 26

### T. 4 N, R. 16 W

**MONUMENT LEGEND**

- EXISTING R/W MONUMENT BOX
- PROPOSED R/W MONUMENT BOX
- EXISTING CONCRETE MONUMENT
- PROPOSED CONCRETE MONUMENT
- RAILROAD SPIKE FOUND
- IRON PIN FOUND
- IRON PIN FOUND W/ ID CAP
- IRON PIPE FOUND
- CONTROL POINT SET

**SURVEY PARAMETERS**

THE FOLLOWING VERTICAL POSITIONING, AND HORIZONTAL POSITIONING PARAMETERS WERE USED FOR ALL SURVEYING ON THIS PROJECT:

POSITIONING METHOD: ODOT REAL TIME NETWORK (RTN)  
MONUMENT TYPE: TYPE A / TYPE B

VERTICAL POSITIONING -  
ORTHOMETRIC HEIGHT DATUM: NAVD 88  
GEOID: 18

HORIZONTAL POSITIONING -  
REFERENCE FRAME: NAD 83 (2011)  
ELLIPSOID: GRS 80

COORDINATE SYSTEM: CUSTOM O.D.O.T. LORAIN LDP\*  
LORAIN LDP PARAMETERS:

PROJECTION: LCC 1 PARALLEL  
CENTRAL LATITUDE: N 40° 24' 00"  
CENTRAL LONGITUDE: E 277° 54' 00"  
FALSE NORTHING: 100000 METERS  
FALSE EASTING: 50000 METERS  
PROJECTION SCALE FACTOR 1.000033

\*THE LOW DISTORTION PROJECTION (LDP) IS A LOCAL COUNTY PROJECTION DEVELOPED BY O.D.O.T. THE DISTORTION BETWEEN GROUND AND GRID IS SO MINIMAL THAT THERE IS NO NEED FOR A SCALE FACTOR TO ADJUST BETWEEN GRID AND GROUND COORDINATES CONTACT THE DISTRICT SURVEY DEPARTMENT FOR FURTHER INFORMATION OR QUESTIONS.

UNITS ARE IN U.S. SURVEY FEET. USE THE FOLLOWING  
CONVERSION FACTOR: 1 METER = 3.280833333 U.S. SURVEY FEET.

USE THE POSITIONING METHODS AND MONUMENT TYPE USED IN THE ORIGINAL SURVEY TO RESTORE ALL MONUMENTS RELATED TO PRIMARY PROJECT CONTROL THAT ARE DAMAGED OR DESTROYED BY CONSTRUCTION ACTIVITIES. RESTORE THE DAMAGED OR DESTROYED MONUMENTS IN ACCORDANCE WITH CMS 623.

**NO TRANSFER NECESSARY**  
J. CRAIG SNOODGRASS, CPA, CGFM  
LORAIN COUNTY AUDITOR

DEPUTY

2025-0074521

PLAT Fee: \$350.20 Page 1 of 4  
Recorded: 11/7/2025 at 09:54 AM  
Receipt: T20250026264

Lorain County Recorder Mike Doran



Plat Vol 118  
Pgs 94, 95, 96

I, BRETT R. TIEBEN, P.S., HAVE CONDUCTED A SURVEY OF THE EXISTING CONDITIONS FOR THE STATE OF OHIO, DEPARTMENT OF TRANSPORTATION IN MARCH, 2024. THE RESULTS OF THAT SURVEY ARE CONTAINED HEREIN. SEE THE SURVEY PARAMETERS NOTE AFFIXED TO THESE PLANS FOR HORIZONTAL AND VERTICAL SURVEY PARAMETERS USED FOR THIS PROJECT.

AS PART OF THIS PROJECT, I HAVE REESTABLISHED THE LOCATIONS OF THE EXISTING CENTER LINES OF RIGHT OF WAY AND THE EXISTING RIGHT OF WAY LIMITS AS NECESSARY FOR THE PROPERTY TAKES CONTAINED HEREIN. ALL OF MY WORK CONTAINED HEREIN WAS CONDUCTED IN ACCORDANCE WITH THE OHIO ADMINISTRATIVE CODE CHAPTER 4733-37 STANDARDS FOR BOUNDARY SURVEYS UNLESS SO NOTED. THE WORDS "I AND MY" AS USED HEREIN ARE TO MEAN THAT EITHER MYSELF OR SOMEONE WORKING UNDER MY DIRECT SUPERVISION.

BRETT R. TIEBEN, P.S. 8191

10-24-2025  
DATE

I, MICHAEL D. WEEKS, P.S., HAVE CONDUCTED A SURVEY OF THE EXISTING CONDITIONS FOR THE STATE OF OHIO, DEPARTMENT OF TRANSPORTATION IN SEPTEMBER, 2024. THE RESULTS OF THAT SURVEY ARE CONTAINED HEREIN. SEE THE SURVEY PARAMETERS NOTE AFFIXED TO THESE PLANS FOR HORIZONTAL AND VERTICAL SURVEY PARAMETERS USED FOR THIS PROJECT.

AS PART OF THIS PROJECT, I HAVE REESTABLISHED THE LOCATIONS OF THE EXISTING BOUNDARY LINES AS NECESSARY FOR THE PROPERTY TAKES CONTAINED HEREIN. AS PART OF THIS PROJECT I HAVE ESTABLISHED THE PROPOSED BOUNDARY LINES, CALCULATED THE GROSS TAKE, PRESENT ROAD OCCUPIED (PRO), NET TAKE AND NET RESIDUE HEREIN. AS PART OF THIS WORK, RIGHT OF WAY MONUMENTS WILL BE SET AT THE LOCATIONS SHOWN HEREIN PER THE MEMORANDUM OF UNDERSTANDING BETWEEN THE BOARD OF REGISTRATION FOR ENGINEERS AND SURVEYORS AND THE OHIO DEPARTMENT OF TRANSPORTATION DATED 9-22-2010. ALL OF MY WORK CONTAINED HEREIN WAS CONDUCTED IN ACCORDANCE WITH THE OHIO ADMINISTRATIVE CODE CHAPTER 4733-37 STANDARDS FOR BOUNDARY SURVEYS UNLESS SO NOTED. THE WORDS "I AND MY" AS USED HEREIN ARE TO MEAN THAT EITHER MYSELF OR SOMEONE WORKING UNDER MY DIRECT SUPERVISION.

MICHAEL D. WEEKS, P.S. 7357

10-23-2025  
DATE

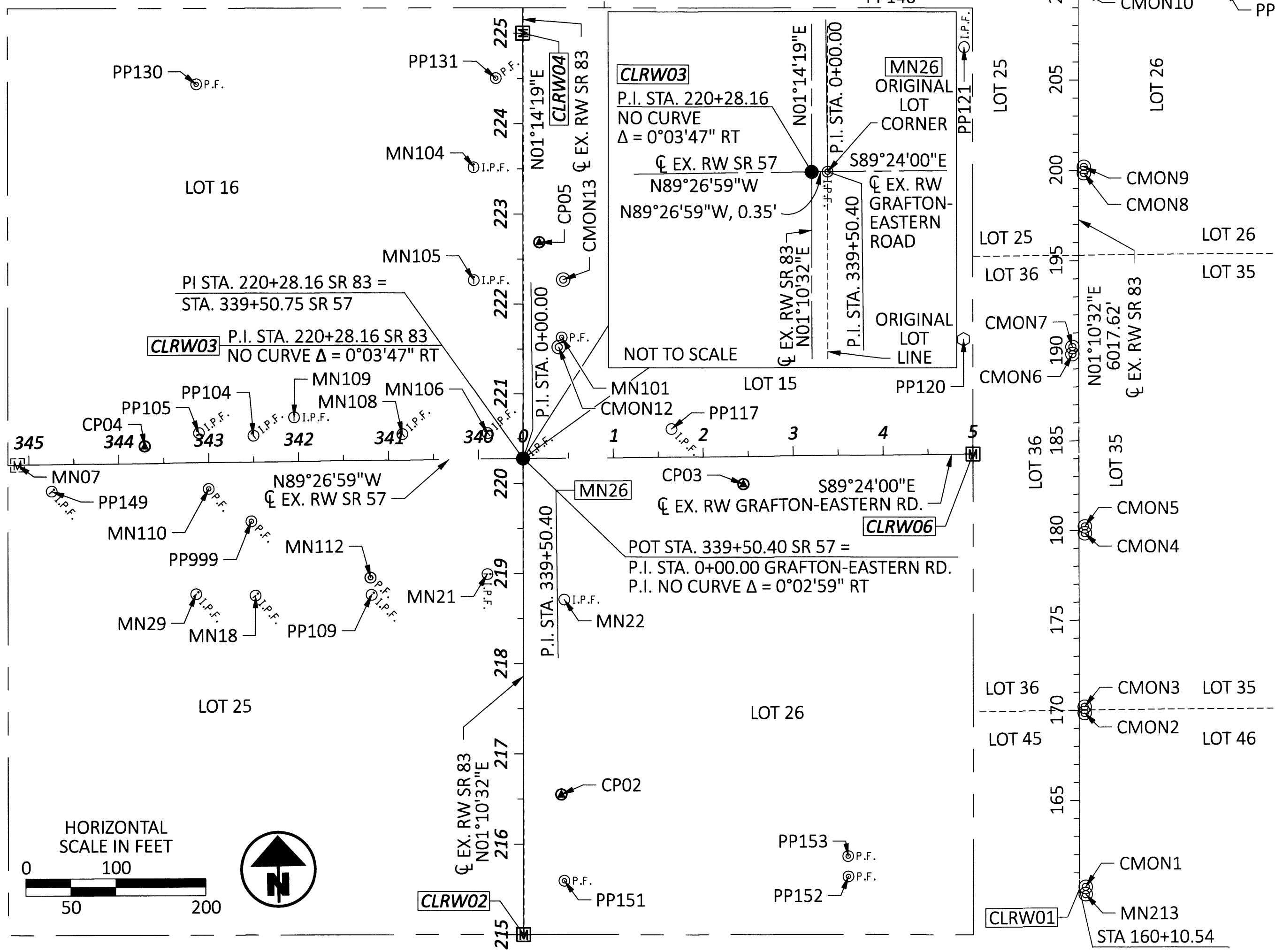

SURVEYORS SEAL



SURVEYORS SEAL



RECEIVED \_\_\_\_\_, 20\_\_\_\_  
RECORDED \_\_\_\_\_, 20\_\_\_\_  
BOOK \_\_\_\_\_ PAGE \_\_\_\_\_

COUNTY RECORDER

PREPARED BY:

CARPENTER  
MARTY

DESIGNER

CFM

REVIEWER

MDW 10-23-25

PROJECT ID

120749

SUBSET

RW.2

TOTAL

RW.12



LOR-57-6.38

MODEL: Sheet PAPER: 34x22 (in.) DATE: 10/22/2025 TIME: 2:14:19 PM USER: cmeyers  
P:\ODT\ST0051\_LOR-57-6.38\20749\400-Engineering\RW\Sheets\120749\_RCD02.dgn

\*THE LOW DISTORTION PROJECTION (LDP) IS A LOCAL COUNTY PROJECTION DEVELOPED BY O.D.O.T.  
THE DISTORTION BETWEEN GROUND AND GRID IS SO MINIMAL THAT THERE IS NO NEED FOR A  
SCALE FACTOR TO ADJUST BETWEEN GRID AND GROUND COORDINATES CONTACT THE DISTRICT  
SURVEY DEPARTMENT FOR FURTHER INFORMATION OR QUESTIONS.

CENTERLINE PLAT MONUMENT TABLE

CENTERLINE & MONUMENT COORDINATE TABLE									CENTERLINE & MONUMENT COORDINATE TABLE									
STATION OFFSET (FROM Ć R/W)		PROJECT COORDINATES (O.D.O.T. - LORAIN LDP*)		MONUMENT DESCRIPTION		MONUMENTS TO BE SET DURING CONSTRUCTION		R/W MON. EXPEXTED TO BE DISTURBED	STATION OFFSET (FROM Ć R/W)		PROJECT COORDINATES (O.D.O.T. - LORAIN LDP*)		MONUMENT DESCRIPTION		MONUMENTS TO BE SET DURING CONSTRUCTION		R/W MON. EXPEXTED TO BE DISTURBED	
STATION	OFFSET	NORTHING	EASTING	PT.#	DESCRIPTION	MON. ASSY. (623 TYPE C)	REF. MON. (623 TYPE A)	R/W MON. (623 TYPE B)	STATION	OFFSET	NORTHING	EASTING	PT.#	DESCRIPTION	MON. ASSY. (623 TYPE C)	REF. MON. (623 TYPE A)	R/W MON. (623 TYPE B)	
ALIGNMENT: CLX_83		EXISTING STATE ROUTE 83 CENTERLINE CONTROL POINTS								ALIGNMENT: CLX_83		EXISTING BOUNDARY MONUMENTS						
159+81.99	34.66' RT	271135.172	185295.054	MN213	CONC. MONUMENT FOUND				209+93.15	54.68' RT	276144.866	185417.868	PP157	1" IRON PIPE FOUND				
160+21.90	34.67' RT	271175.073	185295.887	CMON1	CONC. MONUMENT FOUND				210+03.22	822.80' RT	276139.175	186186.035	PP155	1" IRON PIPE FOUND				
169+84.60	30.30' RT	272137.662	185311.257	CMON2	CONC. MONUMENT FOUND				211+05.89	49.87' LT	276259.727	185315.657	PP158	5/8" IRON PIN FOUND WITH RAFTER A. LTD CAP				
170+19.49	30.30' RT	272172.542	185311.977	CMON3	CONC. MONUMENT FOUND				215+59.32	45.34' RT	276711.111	185420.140	PP151	1" IRON PIPE FOUND (BENT SE)				
179+83.15	32.86' RT	273135.949	185334.302	CMON4	CONC. MONUMENT FOUND				215+64.04	361.17' RT	276709.350	185736.003	PP152	1" IRON PIPE FOUND				
180+21.19	32.78' RT	273173.980	185335.006	CMON5	CONC. MONUMENT FOUND				215+86.59	360.92' RT	276731.898	185736.219	PP153	1" IRON PIPE FOUND (BENT SW)				
189+81.89	34.84' LT	274135.878	185287.106	CMON6	CONC. MONUMENT FOUND				218+71.30	45.63' RT	277023.022	185426.830	MN22	5/8" IRON PIN FOUND			1	
190+21.87	34.85' LT	274175.838	185287.920	CMON7	CONC. MONUMENT FOUND				218+99.50	39.70' LT	277052.968	185342.098	MN21	5/8" IRON PIN FOUND WITH CARLSON CAP			1	
199+84.26	30.21' RT	275136.698	185372.709	CMON8	CONC. MONUMENT FOUND				220+56.41	39.35' LT	277209.882	185345.699	MN106	5/8" IRON PIN FOUND WITH BL ROBINSON CAP				
200+19.25	30.25' RT	275171.678	185373.459	CMON9	CONC. MONUMENT FOUND				221+63.15	43.08' RT	277314.811'	185430.417	MN101	1" IRON PIPE FOUND (TOP BROKE)			1	
209+82.45	32.84' RT	276134.624	185395.812	CMON10	CONC. MONUMENT FOUND				221+61.41	489.93' RT	277303.411	185877.128	PP120	FENCE POST				
210+20.55	32.92' RT	276172.714	185396.676	CMON11	CONC. MONUMENT FOUND				222+26.52	54.65' LT	277380.274	185334.083	MN105	5/8" IRON PIN FOUND WITH BL ROBINSON CAP				
220+56.41	39.35' LT	277209.882	185345.699	MN106	5/8" IRON PIN FOUND WITH "B.L. ROBINSON" CAP				223+51.61	54.81' LT	277505.343	185336.625	MN104	5/8" IRON PIN FOUND WITH BL ROBINSON CAP				
221+52.29	39.86 RT	277304.021	185426.961	CMON12	CONC. MONUMENT FOUND		1		224+50.41	30.02' LT	277603.588	185363.549	PP131	1" IRON PIPE FOUND			1	
222+26.52	54.65 LT	277380.274	185334.083	MN105	5/8" IRON PIN FOUND WITH "B.L. ROBINSON" CAP				224+43.79	362.95' LT	277604.167	185030.556	PP130	1" IRON PIPE FOUND				
222+27.13	44.81' RT	277378.738	185433.534	CMON13	CONC. MONUMENT FOUND				224+85.09	490.66' RT	277627.001	185884.854	PP121	1/2" IRON PIN FOUND				
223+51.61	54.81 LT	277505.343	185336.625	MN104	5/8" IRON PIN FOUND WITH "B.L. ROBINSON" CAP				226+81.93	29.67' RT	277833.756	185428.228	PP125	3/4" IRON PIN FOUND				
228+27.39	40.00' RT	277978.962	185441.704	CMON14	CONC. MONUMENT FOUND				226+81.53	490.56' RT	277823.392	185889.002	PP126	5/8" IRON PIN FOUND				
233+27.56	40.12' LT	278480.749	185372.416	MN500	CONC. MONUMENT FOUND				229+45.15	30.09' LT	278098.205	185374.168	PP128	1" IRON PIPE FOUND				
238+27.37	40.03' RT	278978.709	185463.347	MN501	CONC. MONUMENT FOUND				229+52.17	361.72' LT	278112.400	185042.771	PP129	1" IRON PIPE FOUND				
238+28.08	39.73' LT	278981.139	185383.625	MN502	CONC. MONUMENT FOUND				ALIGNMENT: CLX_57		EXISTING BOUNDARY MONUMENTS							
242+27.21	40.00' RT	279378.458	185471.962	MN503	CONC. MONUMENT FOUND				349+05.47	700.01' RT	277889.928	184436.480	PP135	5/8" IRON PIN FOUND WITH JAMES B ROOT CAP				
242+27.35	39.96' LT	279380.327	185392.028	MN504	CONC. MONUMENT FOUND				349+12.69	33.11' RT	277223.125	184422.854	PP136	5/8" IRON PIN FOUND WITH JAMES B ROOT CAP				
245+56.82	40.00' RT	279707.989	185479.089	MN506	CONC. MONUMENT FOUND				348+97.78	27.41' LT	277162.466	184437.185	PP137	1" IRON PIPE FOUND				
245+56.85	39.76' LT	279709.738	185399.351	MN505	CONC. MONUMENT FOUND				349+04.31	463.85' LT	276726.105	184426.466	PP138	1" IRON PIN FOUND				
ALIGNMENT: CLX_57		EXISTING STATE ROUTE 57 CENTERLINE CONTROL POINTS								349+11.42	924.64' LT	276265.410	184414.927	PP139	1" IRON PIPE FOUND			
339+50.40	Ć	277180.776	185384.784	MN26	5/8" IRON PIN FOUND			1	347+18.24	924.89' LT	276263.299	184608.092	PP140	5/8" IRON PIN FOUND WITH CARLSON CAP				
345+12.76	0.02' LT	277186.161	184822.449	MN07	MONUMENT BOX FOUND WITH 5/8" IRON PIN				347+05.59	485.38' LT	276702.676	184624.972	PP141	1" IRON PIPE FOUND				
348+00.09	0.02' RT	277188.955	184535.132	MN08	MONUMENT BOX FOUND WITH 1" IRON PIN				346+00.23	330.50' LT	276856.531	184731.813	PP142	1" IRON PIPE FOUND				
365+99.17	Ć	277206.214	182736.138	MN28	1.5" BRASS/STEEL MONUMENT				345+79.12	271.47' LT	276915.353	184753.487	PP143	1" IRON PIPE FOUND				
ALIGNMENT: CLX_GRAFTON-EASTERN		EXISTING GRAFTON-EASTERN ROAD CENTERLINE CONTROL POINTS								345+76.32	146.48' LT	277040.311	184757.483	PP144	5/8" IRON PIN FOUND			
0+00.00	Ć	277180.776	185384.784	MN26	5/8" IRON PIN FOUND				346+09.98	64.99' LT	277122.123	184724.614	PP146	5/8" IRON PIN FOUND WITH ODOT RW DIST. 3 CAP				
27+67.52	0.05' RT	277151.740	188152.148	MN09	MAGNETIC NAIL FOUND				345+69.04	29.86' LT	277156.858	184765.890	PP145	5/8" IRON PIN FOUND				
43+28.16	0.04' LT	277135.489	189712.708	MN12	MAGNETIC NAIL FOUND				345+70.59	54.76' LT	277131.978	184764.095	PP147	5/8" IRON PIN FOUND WITH ODOT RW DIST. 3 CAP				
54+29.29	Ć	277123.917	190813.777	MN01	MONUMENT BOX FOUND WITH 3/4" IRON PIN				345+58.34	51.39' LT	277135.228	184776.383	PP148	5/8" IRON PIN FOUND WITH ODOT RW DIST. 3 CAP				
ALIGNMENT: CLX_83		CENTERLINE ALIGNMENT DATA - STATE ROUTE 83								345+05.81	699.95' RT	277886.032	184836.122	PP134	5/8" IRON PIN FOUND WITH JAMES B ROOT CAP			
160+10.54	Ć	271164.430	185260.987	CLRW01	CALCULATED POINT				344+74.97	30.00' LT	277155.813	184859.946	PP149	5/8" IRON PIN FOUND WITH ODOT RW DIST. 3 CAP				
215+00.00	Ć	276652.735	185373.597	CLRW02	TYPE C MONUMENT SET	1			343+00.36	29.48' LT	277154.659	185034.560	MN110	1" IRON PIPE FOUND			1	
220+28.16	Ć	277180.779	185384.432	CLRW03	TYPE A MONUMENT SET		1		343+15.75	146.48' LT	277037.813	185018.044	MN29	5/8" IRON PIN FOUND WITH RAMSEY CAP				
225+00.00	Ć	277652.513	185394.632	CLRW04	TYPE C MONUMENT SET	1			343+23.45	922.54' LT	276261.862	185002.888	PP159	5/8" IRON PIN FOUND WITH CARLSON CAP				
245+56.83	Ć	279708.858	185439.098	CLRW05	CALCULATED POINT				343+10.48	32.98' RT	277217.213	185025.033	PP105	5/8" IRON PIN FOUND WITH JAMES B ROOT CAP				
ALIGNMENT: CLX_57		CENTERLINE ALIGNMENT DATA - STATE ROUTE 57								342+49.80	29.41' LT	277213.056	185085.684	PP104	5/8" IRON PIN FOUND WITH BROKEN CAP			1
339+50.40	Ć	277180.776	185384.784	MN26	5/8" IRON PIN FOUND				342+53.33	65.95' LT	277117.740	185081.231	PP999	3/4" IRON PIPE FOUND				
365+99.17	Ć	272172.542	185311.977	MN28	1.5" BRASS/STEEL MONUMENT				342+49.72	148.75' LT	277034.903	185084.053	MN18	5/8" IRON PIN FOUND WITH RAMSEY CAP				
ALIGNMENT: CLX_GRAFTON-EASTERN		CENTERLINE ALIGNMENT DATA - GRAFTON-EASTERN ROAD								342+04.49	49.33' RT	277232.546	185131.184	MN109	5/8" IRON PIN FOUND WITH BL ROBINSON CAP			1
0+00.00	Ć	277180.776	185384.784	MN26	5/8" IRON PIN FOUND				341+21.60	130.51' LT	277051.914	185212.335	MN112	1" IRON PIPE FOUND				
5+00.00	Ć	277175.539	185884.757	CLRW06	TYPE C MONUMENT SET	1			341+20.59	149.68' LT	277032.734	185213.161	PP109	5/8" IRON PIN FOUND WITH CARLSON CAP				
54+29.29	Ć	277123.917	190813.777	MN01	MONUMENT BOX FOUND WITH 3/4" IRON PIN				340+84.51	29.02' RT	277211.078	185250.958	MN108					

\*THE LOW DISTORTION PROJECTION (LDP) IS A LOCAL COUNTY PROJECTION DEVELOPED BY O.D.O.T. THE DISTORTION BETWEEN GROUND AND GRID IS SO MINIMAL THAT THERE IS NO NEED FOR A SCALE FACTOR TO ADJUST BETWEEN GRID AND GROUND COORDINATES CONTACT THE DISTRICT SURVEY DEPARTMENT FOR FURTHER INFORMATION OR QUESTIONS.

NOTE: ALL IRON PINS SET ARE TO BE ODOT TYPE "B" MONUMENTS WITH CAP MARKED "ODOT R/W P.S. 7357 CARPENTER MARTY"

CENTERLINE PLAT MONUMENT TABLE

CENTERLINE & MONUMENT COORDINATE TABLE								
STATION OFFSET (FROM ¢ R/W)		PROJECT COORDINATES (O.D.O.T. - LORAIN LDP*)		MONUMENT DESCRIPTION		MONUMENTS TO BE SET DURING CONSTRUCTION		R/W MON. EXPEXTED TO BE DISTURBED
STATION	OFFSET	NORTHING	EASTING	PT.#	DESCRIPTION	MON. ASSY. (623 TYPE C)	REF. MON. (623 TYPE A)	R/W MON. (623 TYPE B)
ALIGNMENT: CLX_83		PROPOSED RIGHT OF WAY MONUMENTS						
217+00.00	45.00' RT	276851.769	185422.690	RP01	IRON PIN SET			
217+07.00	48.50' RT	276858.696	185426.333	RP02	IRON PIN SET			
218+50.00	55.00' RT	277001.533	185435.765	RP03	IRON PIN SET			
218+62.64	55.00' RT	277014.169	185436.025	RP04	IRON PIN SET			
219+30.34	55.00' RT	277081.852	185437.413	RP05	IRON PIN SET			1
220+67.00	40.00' LT	277220.479	185345.281	RP09	IRON PIN SET			1
221+17.37	67.00' RT	277268.527	185453.345	RP10	IRON PIN SET			
221+62.55	67.00' RT	277313.698	185454.321	RP11	IRON PIN SET			
222+50.00	71.00' RT	277401.037	185460.211	RP12	IRON PIN SET			
223+00.00	62.00' RT	277451.219	185452.294	RP13	IRON PIN SET			
223+63.20	45.00' RT	277514.768	185436.664	RP14	IRON PIN SET			
ALIGNMENT: CLX_57		PROPOSED RIGHT OF WAY MONUMENTS						
340+07.00	30.00' RT	277211.318	185328.475	RP19	IRON PIN SET			
ALIGNMENT: CLX_GRAFTON-EASTERN		PROPOSED RIGHT OF WAY MONUMENTS						
1+00.00	65.00' RT	277114.732	185484.098	RP06	IRON PIN SET			1
1+50.00	62.50' RT	277116.708	185534.121	RP07	IRON PIN SET			
2+00.00	51.00' RT	277127.684	185584.239	RP24	IRON PIN SET			
3+61.06	51.00' RT	277125.997	185745.295	RP25	IRON PIN SET			
3+61.28	33.00' RT	277143.994	185745.696	RP26	IRON PIN SET			
2+25.00	33.00' LT	277211.417	185610.117	RP27	IRON PIN SET			
2+65.00	43.50' LT	277221.498	185650.225	RP28	IRON PIN SET			
3+50.00	43.50' LT	277220.608	185735.221	RP29	IRON PIN SET			
4+00.00	33.00' LT	277209.585	185785.108	RP30	IRON PIN SET			
TOTAL CARRIED TO GENERAL SUMMARY:								3

LOR-57-6.38

MODEL:Sheet PAPER:SIZE: 34x22 (in.) DATE: 10/22/2025 TIME: 2:14:21 PM USER: cmeyers  
P:\ODT\ST\0051\_LOR-57-6.38\120749\400-Engineering\RW\Sheets\120749\_RC003.dgn

CENTERLINE PLAT  
(SHEET 3 OF 3)

PREPARED BY:



DESIGNER

CFM

REVIEWER

MDW 10-23-25

PROJECT ID

120749

SUBSET

RW.4

TOTAL

RW.12