

LOCATION MAP

LATITUDE: N 41°15'37" LONGITUDE: W 82°01'31"



RIGHT OF WAY LEGEND SHEET LOR-57-6.58

LORAIN COUNTY
GRAFTON TOWNSHIP
ORIGINAL LOT 16 & 25
THE BRUCE PINES SUBDIVISION, SUBLOT #7
T. 4 N., R. 16 W.

PROJECT DESCRIPTION

THIS PROJECT WILL INCLUDE THE REPLACEMENT OF AN EXISTING CONCRETE BOX STRUCTURE WITH A 10' X 6' CONCRETE BOX CULVERT, APPROACH RESURFACING, FULL DEPTH PAVEMENT REPLACEMENT, GUARDRAIL INSTALLATION AND PAVEMENT MARKINGS.

TYPES OF TITLE LEGEND:
 WL = FEE SIMPLE WITH LIMITATION OF ACCESS
 WD = WARRANTY DEED
 PRW = PROPERTY RIGHT FEE SIMPLE
 SH = STANDARD HIGHWAY EASEMENT
 LA = LIMITED ACCESS EASEMENT
 T = TEMPORARY EASEMENT
 CH = CHANNEL EASEMENT
 A = AERIAL EASEMENT
 SL = SLOPE EASEMENT
 U = UTILITY EASEMENT

STRUCTURE KEY

- RESIDENTIAL
- COMMERCIAL
- OUT-BUILDING

UTILITY OWNERS			
GAS	COLUMBIA GAS OF OHIO 3101 NORTH RIDGE ROAD E LORAIN, OH 44055 440-240-6144	GAS	TC ENERGY 589 NORTH STATE ROAD MEDINA, OH 44256 330-721-4163
CABLE	GLW BROADBAND 993 COMMERCE DRIVE P.O. BOX 67 GRAFTON, OH 44044 440-926-3230	ELECTRIC	OHIO EDISON COMPANY 6326 LAKE AVENUE ELYRIA, OH 44035 440-326-3268
WATER	RURAL LORAIN COUNTY WATER AUTHORITY 42401 S.R. 303, P.O. BOX 567 LAGRANGE, OH 44050 440-355-5121	TELEPHONE	FRONTIER COMMUNICATIONS 6223 NORWALK ROAD MEDINA, OH 44256 330-722-9586

NOTE: THE LOCATION OF THE UNDERGROUND UTILITIES SHOWN ON THE PLANS ARE OBTAINED FROM THE OWNER OF THE UTILITIES AS REQUIRED BY SECTION 153.64 O.R.C.

CONVENTIONAL SYMBOLS

- | | | | |
|----------------------------|----------------|-----------------------|-----------------------------------|
| County Line | ----- | Ditch / Creek (Ex) | ----- |
| Township Line | ----- | Ditch / Creek (Pr) | ----- |
| Section Line | ----- | Tree Line (Ex) | ~~~~~ |
| Corporation Line | ----- or ----- | Ownership Hook Symbol | Example |
| Fence Line (Ex) | x-x-(Pr) | Property Line Symbol | Example |
| Center Line | ----- | Break Line Symbol | Example |
| Right of Way (Ex) | ----- Ex R/W | Tree (Pr) | ☼, Tree (Ex) ☼, Shrub (Ex) ☼ |
| Right of Way (Pr) | ----- R/W | Tree (Remove) | ☼, Shrub (Remove) ☼ |
| Standard Highway Ease.(Ex) | ----- Ex SH | Evergreen (Ex) | ☼, Stump ☼ |
| Temporary Right of Way | ----- TMP | Evergreen (Remove) | ☼, Stump (Remove) ☼ |
| Channel Ease. (Pr) | ----- CH | Wetland (Pr) | ☼, Grass (Pr) ☼, Aerial Target ☼ |
| Utility Ease. (Ex) | ----- Ex U | Post (Ex) | ○, Mailbox (Ex) ☼, Mailbox (Pr) ☼ |
| Railroad | or ----- | Light (Ex) | ☼, Telephone Marker (Ex) HTEL |
| Guardrail (Ex) | o-o-o-o-o (Pr) | Fire Hydrant (Ex) | ☼, Water Meter (Ex) ☼ |
| Construction Limits | ----- | Water Valve (Ex) | ☼, Utility Valve Unknown (Ex.) ☼ |
| Edge of Pavement (Ex) | ----- | Telephone Pole (Ex) | ☼, Power Pole (Ex) ☼ |
| Edge of Pavement (Pr) | ----- | Light Pole (Ex) | ☼ |
| Edge of Shoulder (Ex) | ----- | | |
| Edge of Shoulder (Pr) | ----- | | |

Legal description reviewed by YS
on 8/12/21 per ORC, Section 5713.09

INDEX OF SHEETS:

LEGEND SHEET	1
CENTERLINE PLAT	2-3
PROPERTY MAP	4
SUMMARY OF RIGHT OF WAY	5
TOPOGRAPHY SHEET	6
BOUNDARY SHEET	7



ODOT D3
906 N. CLARK AVE
ASHLAND, OH 44805

Plat Vol. 110
Pg. 32, 33, 34, 35,
36, 37, 38

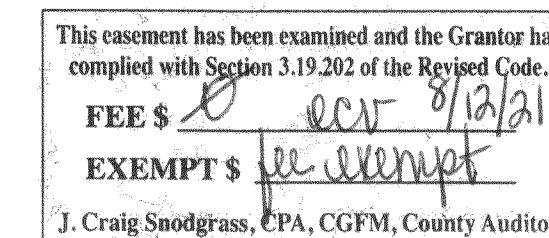

PLANS PREPARED BY:

FIRM NAME : ODOT
 R/W DESIGNER: BETH SANDERS
 R/W REVIEWER: SCOTT HAWKINS
 FIELD REVIEWER: BETH SANDERS
 PRELIMINARY FIELD REVIEW DATE: _____
 TRACINGS FIELD REVIEW DATE: _____
 OWNERSHIP UPDATED BY: BETH SANDERS
 DATE COMPLETED: 4/7/20
 PLAN COMPLETION DATE: 8/31/20

I, SCOTT J. HAWKINS, P.S., HAVE CONDUCTED A SURVEY OF THE EXISTING CONDITIONS FOR THE OHIO DEPARTMENT OF TRANSPORTATION JULY 2019. THE RESULTS OF THAT SURVEY ARE CONTAINED HEREIN.

UNDERGROUND UTILITY LOCATIONS ARE SHOWN FOR INFORMATIONAL PURPOSES ONLY. THOUGH THEY ARE BELIEVED TO BE ACCURATE, THEIR LOCATION IS AS MARKED ON THE GROUND BY THE UTILITY COMPANY PER OUPS CONFIRMATION NUMBERS A912902911-00A AND THOSE MARKINGS SUBSEQUENTLY BEING SURVEYED AS A PART OF THIS PROJECT.

THE HORIZONTAL COORDINATES EXPRESSED HEREIN ARE BASED ON THE OHIO STATE PLANE COORDINATE SYSTEM, OHIO NORTH ZONE, NAD 83 (2011) BY GPS OBSERVATIONS USING THE ODOT CORS NETWORK. THE UNITLESS PROJECT ADJUSTMENT FACTOR USED FOR THIS PROJECT IS 1.00008943.

FURTHER MORE I HAVE CALCULATED THE PROPOSED PROPERTY LINES, GROSS TAKE, PRESENT ROAD OCCUPIED, NET TAKE AND NET RESIDUE FROM FIELD SURVEY, EXISTING RECORDS AND SURVEY PLATS, AS WELL AS PREPARED THE LEGAL DESCRIPTIONS NECESSARY TO ACQUIRE THESE PARCELS AS SHOWN HEREIN.

AS PART OF THIS PROJECT I HAVE DETERMINED THE LOCATIONS OF THE EXISTING PROPERTY LINES FOR PROPERTY TAKES CONTAINED HEREIN. I HAVE ALSO SET MONUMENTS AT THE PROPOSED PROPERTY CORNERS, SECTION CORNERS AND OTHER POINTS SHOWN HEREIN, AS CONDUCTED IN ACCORDANCE WITH OHIO ADMINISTRATIVE CODE 4733-37 COMMONLY KNOWN AS MINIMUM STANDARDS FOR BOUNDARY SURVEY IN THE STATE OF OHIO UNLESS OTHERWISE NOTED.

THE WORDS "I" AND "MY" AS USED HEREIN ARE TO MEAN EITHER MYSELF OR SOMEONE WORKING FOR ME UNDER MY DIRECT CONTROL OR SUPERVISION.

SURVEYORS SEAL:



Scott J. Hawkins
SCOTT J. HAWKINS, PROFESSIONAL LAND SURVEYOR NO. 8429

07/29/21
DATE

FEDERAL PROJECT NO. E191137
 PTD NO. 102661
 CALCULATED EAS CHECKED SJH
 RIGHT OF WAY LEGEND SHEET
 LOR-57-6.58
 1 / 7
 0
 0

SETTING OF ALL MONUMENTS SHALL BE PERFORMED BY A SURVEYOR REGISTERED IN THE STATE OF OHIO. THE MONUMENT ASSEMBLIES AND REFERENCE MONUMENTS WILL BE INSTALLED BY THE CONTRACTOR AT THE TIME OF CONSTRUCTION. THE IRON PIN AND CAP (WHEN REQUIRED) ARE TO BE INSTALLED BY THE CONTRACTOR'S SURVEYOR.

CHANGES OR ALTERATIONS TO THE LOCATION OF ANY MONUMENTS SHOWN IN THIS TABLE, REQUIRE PRIOR APPROVAL FROM THE DISTRICT REAL ESTATE ADMINISTRATOR OF THE OHIO DEPARTMENT OF TRANSPORTATION. IN THE EVENT THAT CHANGES OR ALTERATIONS ARE APPROVED, A REVISED CENTERLINE PLAT WITH THE NEW LOCATIONS SHALL BE RECORDED IN THE APPLICABLE COUNTY RECORDS AND THE OHIO DEPARTMENT OF TRANSPORTATION. SPECIFICATIONS FOR MONUMENT ASSEMBLIES, REFERENCE MONUMENTS AND RIGHT OF WAY MONUMENTS ARE SHOWN ON STANDARD CONSTRUCTION DRAWING RM-1.1.

BASIS OF BEARINGS:

THE BEARINGS REFERRED TO HEREIN ARE RELATIVE TO GRID NORTH OF THE OHIO STATE PLANE COORDINATE SYSTEM, NORTH ZONE NAD 83 (2011) DATUM FROM GPS OBSERVATIONS OF THE ODOT VRS GPS SYSTEM IN JULY 2019 BY THE ODOT DISTRICT THREE SURVEY DEPARTMENT AND ARE FOR THE PURPOSE OF DEFINING ANGULAR MEASUREMENTS.

LOR-57-6.58

LORAIN COUNTY
GRAFTON TOWNSHIP
ORIGINAL LOT 16 & 25
THE BRUCE PINES SUBDIVISION SUBLT 7
T. 4 N., R. 16 W.

PROJECT CONTROL

OHIO STATE PLANE COORDINATE SYSTEM
NORTH ZONE, NAD 83 (2011)
PROJECT ADJUSTMENT FACTOR = 1.00008943
METRIC TO ENGLISH
COORDINATE MULTIPLIER = 3.28083333

NOTE: THE EXISTING CENTERLINE OF RIGHT OF WAY, RIGHT OF WAY LINES, AND RIGHT OF WAY WIDTHS WERE DETERMINED FROM EXISTING RIGHT OF WAY MONUMENTATION AND FROM THE FOLLOWING O.D.O.T. PLANS:

-LOR-57-6.57 (1986)

-LOR-57-(2.81-4.88) (1956)

-LOCAL BOUNDARY SURVEYS

SEE COORDINATE TABLE AND CENTERLINE PLAT SHEETS 2, 3 & 4.

ALL REFERENCES ARE FROM THE CENTERLINE OF RIGHT OF WAY.

ALL SECTION LINES SHOWN ARE FOR GRAPHICAL PURPOSES ONLY.

THE STATIONING IS RELATIVE TO SLM 6.430 AT S.R. 83, STA. 339+50.40

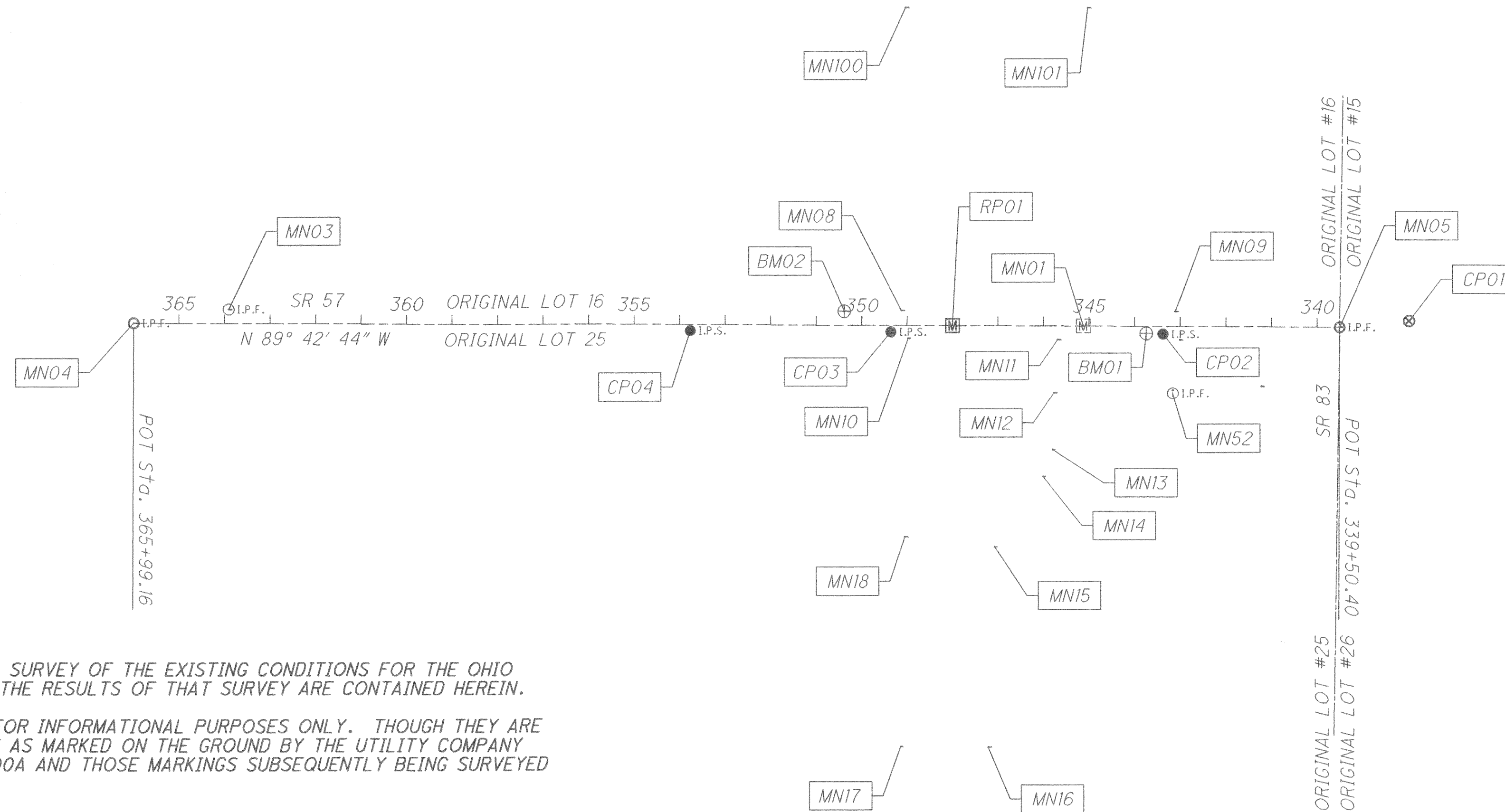

MONUMENT LEGEND

- ☐ EXISTING R/W MONUMENT BOX
- ▣ PROPOSED R/W MONUMENT BOX
- ⊙ EXISTING CONCRETE MONUMENT
- PROPOSED CONCRETE MONUMENT
- ✕ RAILROAD SPIKE FOUND
- ✕ SURVEY MARKER SPIKE SET
- I.P.F. IRON PIN FOUND
- ⊙ I.P.F. IRON PIN FOUND W/ ID CAP
- I.P.S. IRON PIN SET W/ ID CAP
- ⊙ P.F. IRON PIPE FOUND
- P.S. IRON PIPE SET
- P.K.F. P.K. NAIL FOUND
- P.K.S. P.K. NAIL SET

I, SCOTT J. HAWKINS, P.S., HAVE CONDUCTED A SURVEY OF THE EXISTING CONDITIONS FOR THE OHIO DEPARTMENT OF TRANSPORTATION JULY 2019. THE RESULTS OF THAT SURVEY ARE CONTAINED HEREIN.

UNDERGROUND UTILITY LOCATIONS ARE SHOWN FOR INFORMATIONAL PURPOSES ONLY. THOUGH THEY ARE BELIEVED TO BE ACCURATE, THEIR LOCATION IS AS MARKED ON THE GROUND BY THE UTILITY COMPANY PER OUPS CONFIRMATION NUMBERS A912902911-00A AND THOSE MARKINGS SUBSEQUENTLY BEING SURVEYED AS A PART OF THIS PROJECT.

THE HORIZONTAL COORDINATES EXPRESSED HEREIN ARE BASED ON THE OHIO STATE PLANE COORDINATE SYSTEM, OHIO NORTH ZONE, NAD 83 (2011) BY GPS OBSERVATIONS USING THE ODOT CORS NETWORK. THE UNITLESS PROJECT ADJUSTMENT FACTOR USED FOR THIS PROJECT IS 1.00008943.

FURTHER MORE I HAVE CALCULATED THE PROPOSED PROPERTY LINES, GROSS TAKE, PRESENT ROAD OCCUPIED, NET TAKE AND NET RESIDUE FROM FIELD SURVEY, EXISTING RECORDS AND SURVEY PLATS, AS WELL AS PREPARED THE LEGAL DESCRIPTIONS NECESSARY TO ACQUIRE THESE PARCELS AS SHOWN HEREIN.

AS PART OF THIS PROJECT I HAVE DETERMINED THE LOCATIONS OF THE EXISTING PROPERTY LINES FOR PROPERTY TAKES CONTAINED HEREIN. I HAVE ALSO SET MONUMENTS AT THE PROPOSED PROPERTY CORNERS, SECTION CORNERS AND OTHER POINTS SHOWN HEREIN, AS CONDUCTED IN ACCORDANCE WITH OHIO ADMINISTRATIVE CODE 4733-37 COMMONLY KNOWN AS MINIMUM STANDARDS FOR BOUNDARY SURVEY IN THE STATE OF OHIO UNLESS OTHERWISE NOTED.

THE WORDS "I" AND "MY" AS USED HEREIN ARE TO MEAN EITHER MYSELF OR SOMEONE WORKING FOR ME UNDER MY DIRECT CONTROL OR SUPERVISION.

SURVEYORS SEAL:

RECEIVED _____, 20____
RECORDED _____, 20____
BOOK _____ PAGE _____
COUNTY RECORDER

CENTERLINE PLAT

LOR-57-6.58

PID NO. 102661

R/W DESIGNER: EAS
R/W REVIEWER: SJH

I:\ProjectData\102661\Design\RW\Sheets\102661.LRC001.dgn

PROJECT GROUND COORDINATES - US SURVEY FEET

STATE PLANE GRID COORDINATES

MONUMENTS TO BE SET DURING CONSTRUCTION

Table with columns: NAME, STATION, OFFSET (US FT), RT/LT, NORTH (US FT), EAST (US FT), ELEVATION (US FT), FEATURE, DESCRIPTION. Includes rows for CP01, CP02, CP03, CP04, BM01, BM02.

Table with columns: NAME, NORTH (m), EAST (m), ORTHO HT (m), NORTH (US FT), EAST (US FT). Includes rows for CP01, CP02, CP03, CP04, BM01, BM02.

Table with columns: NAME, NORTH (m), EAST (m), ORTHO HT (m), NORTH (US FT), EAST (US FT). Includes rows for MN05, MN01, MN04.

EXISTING MONUMENTATION CENTERLINE OF RIGHT OF WAY STATE ROUTE 057

EXISTING CENTERLINE CONTROL POINTS

Horiz. Datum: NAD83 (2011) Ohio State Plane, North Zone (340I) Vert. Datum: NAVD88

Table with columns: NAME, STATION, OFFSET (US FT), RT/LT, NORTH (US FT), EAST (US FT), ELEVATION (US FT), FEATURE, DESCRIPTION. Includes rows for MN05, MN01, MN04.

Table with columns: NAME, NORTH (m), EAST (m), ORTHO HT (m), NORTH (US FT), EAST (US FT). Includes rows for MN05, MN01, MN04.

Table with columns: NAME, NORTH (m), EAST (m), ORTHO HT (m), NORTH (US FT), EAST (US FT). Includes rows for MN05, MN01, MN04.

CENTERLINE OF RIGHT OF WAY & CONSTRUCTION STATE ROUTE 057

CENTERLINE ALIGNMENT

Horiz. Datum: NAD83 (2011) Ohio State Plane, North Zone (340I) Vert. Datum: NAVD88

Table with columns: NAME, STATION, OFFSET (US FT), RT/LT, NORTH (US FT), EAST (US FT), ELEVATION (US FT), FEATURE, DESCRIPTION. Includes rows for MN05, MN04, RP01.

Table with columns: NAME, NORTH (m), EAST (m), ORTHO HT (m), NORTH (US FT), EAST (US FT). Includes rows for MN05, MN04, RP01.

Table with columns: NAME, NORTH (m), EAST (m), ORTHO HT (m), NORTH (US FT), EAST (US FT). Includes rows for MN05, MN04, RP01.

Grid to Ground Multiplier (1/CSF) = 1.00008943 State Plane Grid to Project Ground (same units)
Project Adjustment Factor (PAF) = 3.28112674 State Plane Grid (meters) to Project Ground (US Survey Feet)
English to metric conversion = 3.28083333 Meters to US Survey Foot conversion factor
PROJECT coordinates are scaled from GRID coordinates about the Ohio North Zone grid point N=0, E=0 (N 39° 27' 01.76097", W 89° 28' 32.98476").

Unitless Factor:
The Grid to Ground Multiplier for the project was computed by taking the inverse of the TBC-generated combined scale factor for: CP01
Primary Project Control:
Horizontal control was positioned with a minimum of 5 VRS-derived GNSS observations. Vertical control was established by differential leveling. All positions are in conformance to the ODOT Surveying and Mapping Specifications.

PROJECT GROUND COORDINATES - US SURVEY FEET

PROPOSED RIGHT OF WAY MONUMENTS

STATE PLANE GRID COORDINATES

MONUMENTS TO BE RESET AFTER CONSTRUCTION

Table with columns: NAME, STATION, OFFSET (US FT), RT/LT, NORTH (US FT), EAST (US FT), ELEVATION (US FT), FEATURE, DESCRIPTION. Includes rows for RP05, RP06, RP07, RP04, PPI3, PPI0, RP08, PPI1, RP09, RP10, RP03, RP12, RP01, RP02, RP11.

Table with columns: NAME, NORTH (m), EAST (m), ORTHO HT (m), NORTH (US FT), EAST (US FT). Includes rows for RP05, RP06, RP07, RP04, PPI3, PPI0, RP08, PPI1, RP09, RP10, RP03, RP12, RP01, RP02, RP11.

Table with columns: NAME, NORTH (m), EAST (m), ORTHO HT (m), NORTH (US FT), EAST (US FT). Includes rows for RP05, RP06, RP07, RP04, PPI3, PPI0, RP08, PPI1, RP09, RP10, RP03, RP12, RP01, RP02, RP11.

TOTAL MONUMENTS - CARRIED TO GENERAL SUMMARY ITEM 623

0 0

PROJECT GROUND COORDINATES - US SURVEY FEET

EXISTING RIGHT OF WAY POINTS

STATE PLANE GRID COORDINATES

MONUMENTS TO BE RESET AFTER CONSTRUCTION

Table with columns: NAME, STATION, OFFSET (US FT), RT/LT, NORTH (US FT), EAST (US FT), ELEVATION (US FT), FEATURE, DESCRIPTION. Includes rows for 0, 0.

Table with columns: NAME, NORTH (m), EAST (m), ORTHO HT (m), NORTH (US FT), EAST (US FT). Includes rows for 0, 0.

Table with columns: NAME, NORTH (m), EAST (m), ORTHO HT (m), NORTH (US FT), EAST (US FT). Includes rows for 0, 0.

PROJECT GROUND COORDINATES - US SURVEY FEET

EXISTING BOUNDARY MONUMENTS

STATE PLANE GRID COORDINATES

Table with columns: NAME, STATION, OFFSET (US FT), RT/LT, NORTH (US FT), EAST (US FT), ELEVATION (US FT), FEATURE, DESCRIPTION. Includes rows for MN09, MN52, MN101, MN11, MN12, MN13, MN14, MN15, MN16, MN10, MN18, MN100, MN17, MN08, MN03.

Table with columns: NAME, NORTH (m), EAST (m), ORTHO HT (m), NORTH (US FT), EAST (US FT). Includes rows for MN09, MN52, MN101, MN11, MN12, MN13, MN14, MN15, MN16, MN10, MN18, MN100, MN17, MN08, MN03.

Table with columns: NAME, NORTH (m), EAST (m), ORTHO HT (m), NORTH (US FT), EAST (US FT). Includes rows for MN09, MN52, MN101, MN11, MN12, MN13, MN14, MN15, MN16, MN10, MN18, MN100, MN17, MN08, MN03.

NOTE: PINS SET BY DISTRICT 3 AFTER CONSTRUCTION

TOTAL MONUMENTS - CARRIED TO GENERAL SUMMARY ITEM 623

0 0

ProjectData\102661\Design\RW_Sheets\102661_RCO02.dgn

PID NO. 102661

R/W DESIGNER EAS R/W REVIEWER SUH

CENTERLINE PLAT

LOR-57-6.58

3/7

0 0

LORAIN COUNTY
 GRAFTON TOWNSHIP
 ORIGINAL LOT 16 & 25
 THE BRUCE PINES SUBDIVISION SUBLot 7
 T. 4 N., R. 16 W.

- 10 DEREK RICHARDS - 16-00-016-000-010
- 11 DIANE E. SHIELDS AND JUDITH A. GODARE - 16-00-016-000-023
- 12 CINDY L. SCHUMACHER AND ARLENE G. AGRA - 16-00-025-101-012
- 13 JACOB A. MCBRIDE, SR. AND YANTES R. MCBRIDE - 16-00-025-101-015
- 14 ALAN KUZAK - 16-00-025-101-022

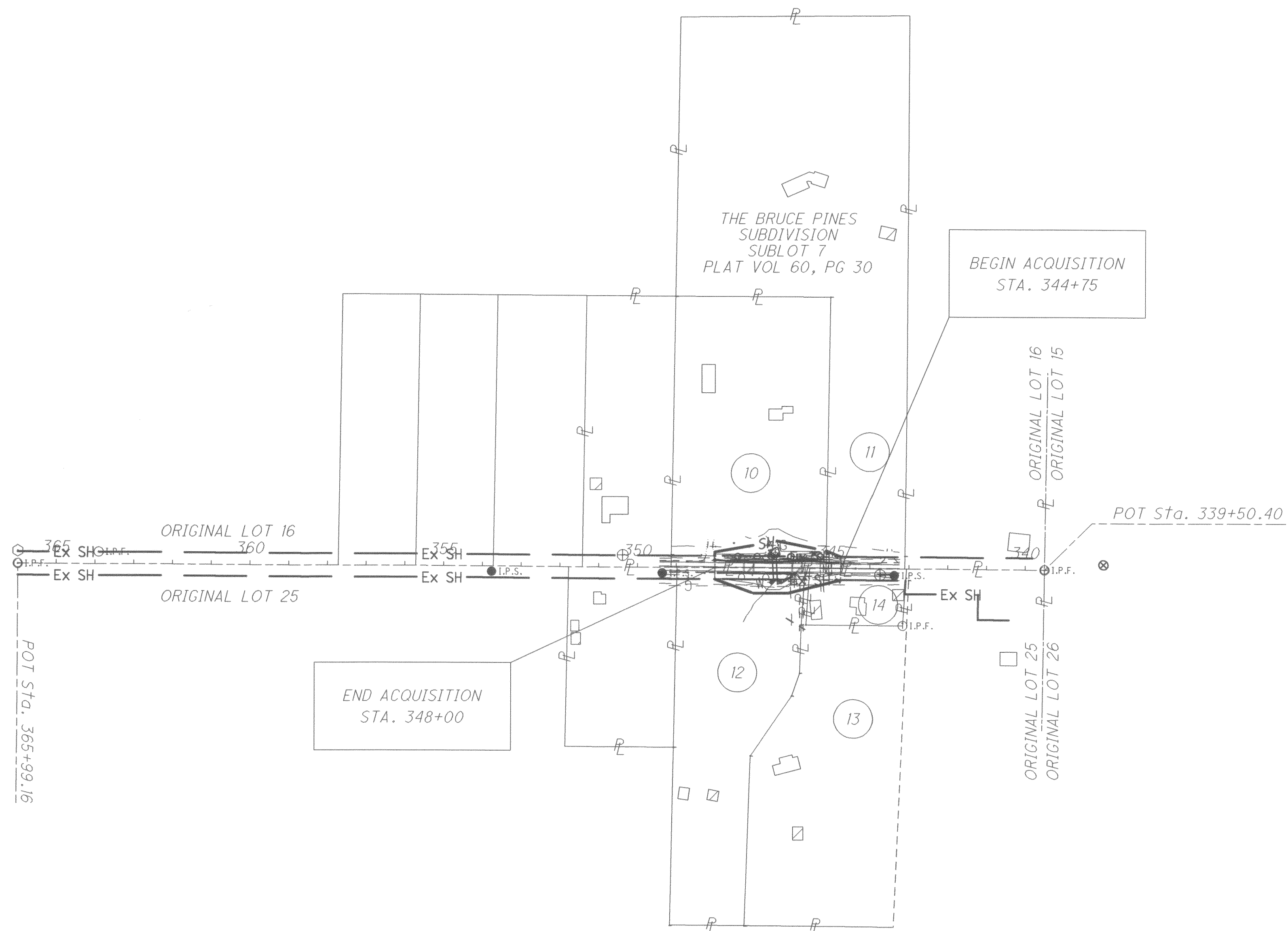

I:\ProjectData\102666\Design\RW\Sheets\102666_RM001.dgn

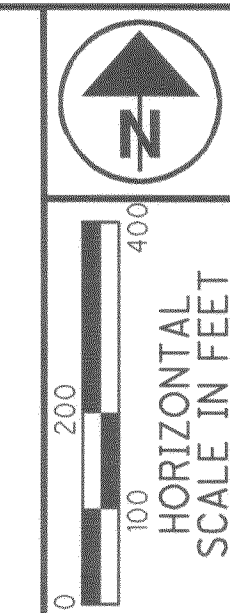

PTD NO. **102661**
 R/W DESIGNER EAS R/W REVIEWER SJH

PROPERTY MAP

LOR-57-6.58

4 / 7
 0
 0

SEE TOPO AND BOUNDARY SHEETS FOR EXISTING UTILITY EASEMENTS

REV. BY	DATE	DESCRIPTION

THE MARION-RESERVE POWER COMPANY
VOL 299, PG 351
(BLANKET EASEMENT)

LORAIN COUNTY
GRAFTON TOWNSHIP
ORIGINAL LOT 16 & 25
THE BRUCE PINES SUBDIVISION SUBLLOT 7
T. 4 N., R. 16 W.

THE MARION-RESERVE POWER COMPANY
VOL 299, PG 351
(BLANKET EASEMENT)

RESIDENTIAL

10

DEREK RICHARDS
36146 GRAFTON RD
GRAFTON, OH 44044
16-00-016-000-010
6.430 ACRES

RESIDENTIAL

11

DIANE E. SHEILDS AND
JUDITH A. GODARE
36060 GRAFTON RD
GRAFTON, OH 44044
16-00-016-000-023
13.141 ACRES
THE BRUCE PINES SUBDIVISION
SUBLLOT 7
PLAT VOL 60, PG 30

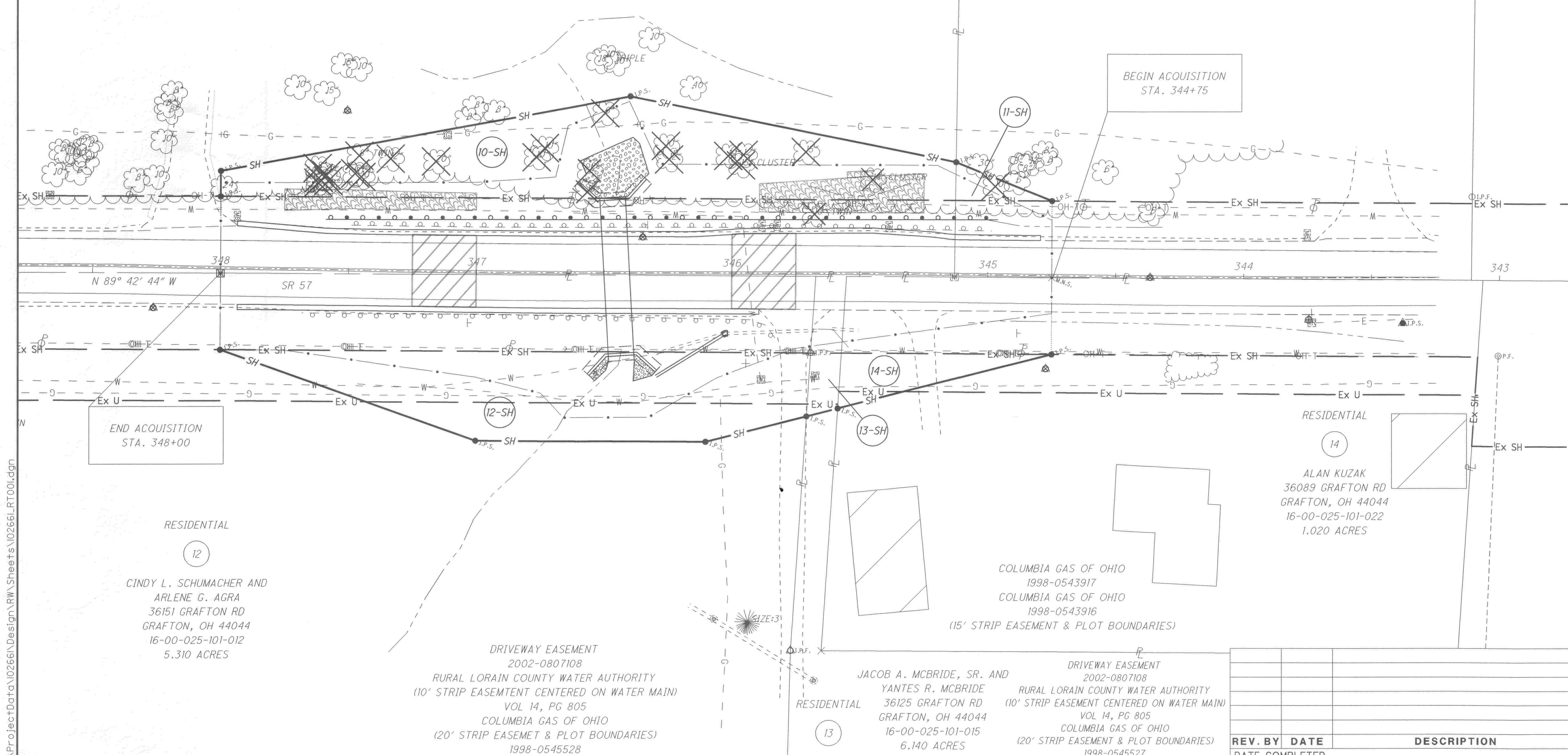

END ACQUISITION
STA. 348+00

BEGIN ACQUISITION
STA. 344+75

RESIDENTIAL

12

CINDY L. SCHUMACHER AND
ARLENE G. AGRA
36151 GRAFTON RD
GRAFTON, OH 44044
16-00-025-101-012
5.310 ACRES

RESIDENTIAL

14

ALAN KUZAK
36089 GRAFTON RD
GRAFTON, OH 44044
16-00-025-101-022
1.020 ACRES

DRIVEWAY EASEMENT
2002-0807108
RURAL LORAIN COUNTY WATER AUTHORITY
(10' STRIP EASEMENT CENTERED ON WATER MAIN)
VOL 14, PG 805
COLUMBIA GAS OF OHIO
(20' STRIP EASEMENT & PLOT BOUNDARIES)
1998-0545528

RESIDENTIAL
13
JACOB A. MCBRIDE, SR. AND
YANTES R. MCBRIDE
36125 GRAFTON RD
GRAFTON, OH 44044
16-00-025-101-015
6.140 ACRES
DRIVEWAY EASEMENT
2002-0807108
RURAL LORAIN COUNTY WATER AUTHORITY
(10' STRIP EASEMENT CENTERED ON WATER MAIN)
VOL 14, PG 805
COLUMBIA GAS OF OHIO
(20' STRIP EASEMENT & PLOT BOUNDARIES)
1998-0545527

COLUMBIA GAS OF OHIO
1998-0543917
COLUMBIA GAS OF OHIO
1998-0543916
(15' STRIP EASEMENT & PLOT BOUNDARIES)

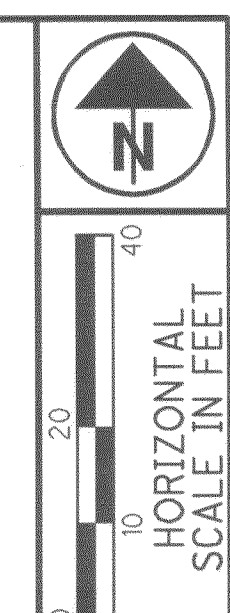

PID NO.
102661
R/W DESIGNER
EAS
R/W REVIEWER
SJH

RIGHT OF WAY TOPO SHEET

LOR-57-6.58

6 / 7
0
0

REV. BY	DATE	DESCRIPTION

I:\ProjectData\102661\Design\RW\Sheets\102661_RT001.dgn

THE MARION-RESERVE POWER COMPANY
VOL 299, PG 351
(BLANKET EASEMENT)

LORAIN COUNTY
GRAFTON TOWNSHIP
ORIGINAL LOT 16 & 25
THE BRUCE PINES SUBDIVISION SUBLot 7
T. 4 N., R. 16 W.

THE MARION-RESERVE POWER COMPANY
VOL 299, PG 351
(BLANKET EASEMENT)

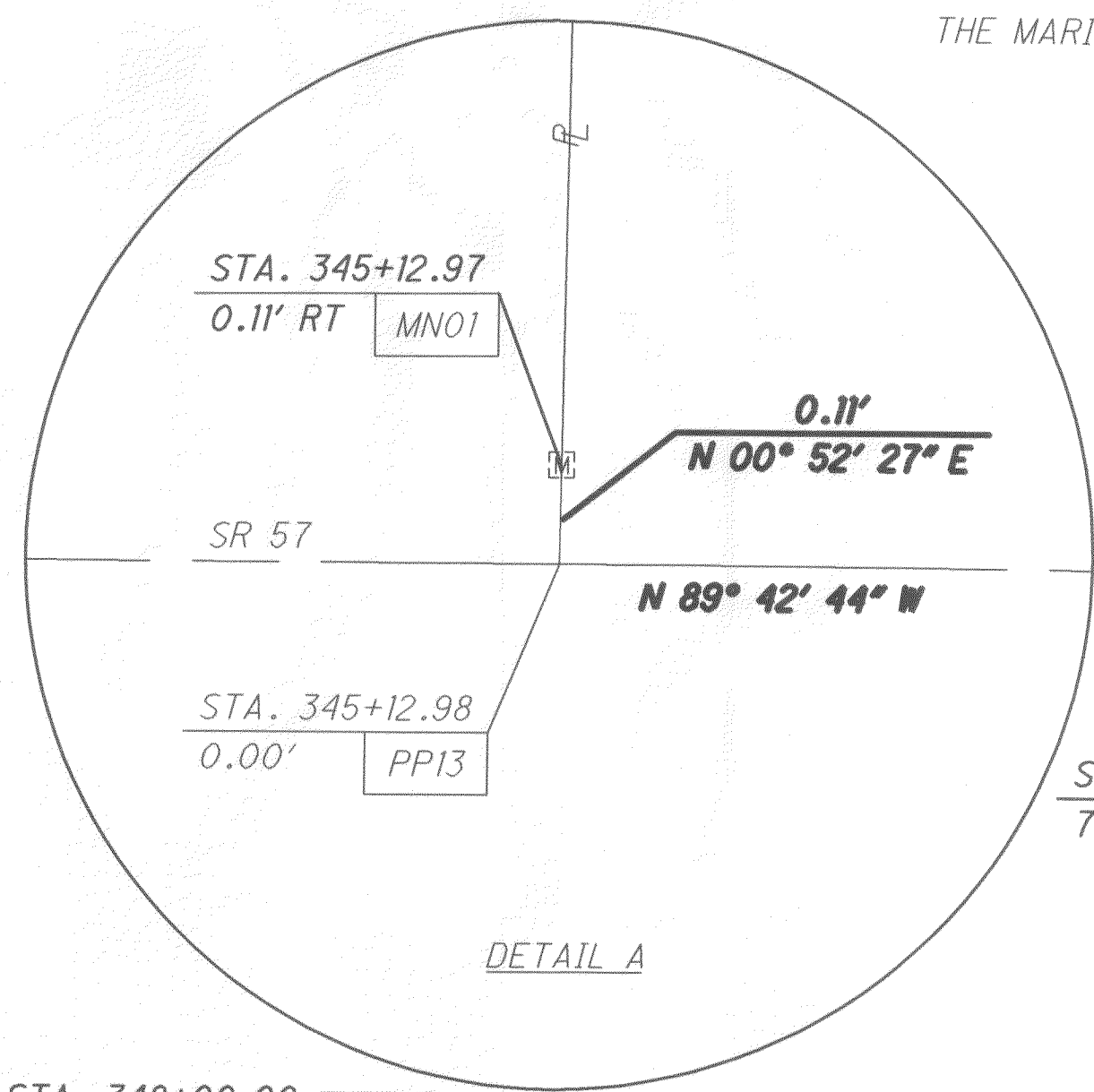

RESIDENTIAL

10

DEREK RICHARDS
36146 GRAFTON RD
GRAFTON, OH 44044
16-00-016-000-010
6.430 ACRES

RESIDENTIAL

11

DIANE E. SHEILDS AND
JUDITH A. GODARE
36060 GRAFTON RD
GRAFTON, OH 44044
16-00-016-000-023
13.141 ACRES
THE BRUCE PINES SUBDIVISION
SUBLot 7

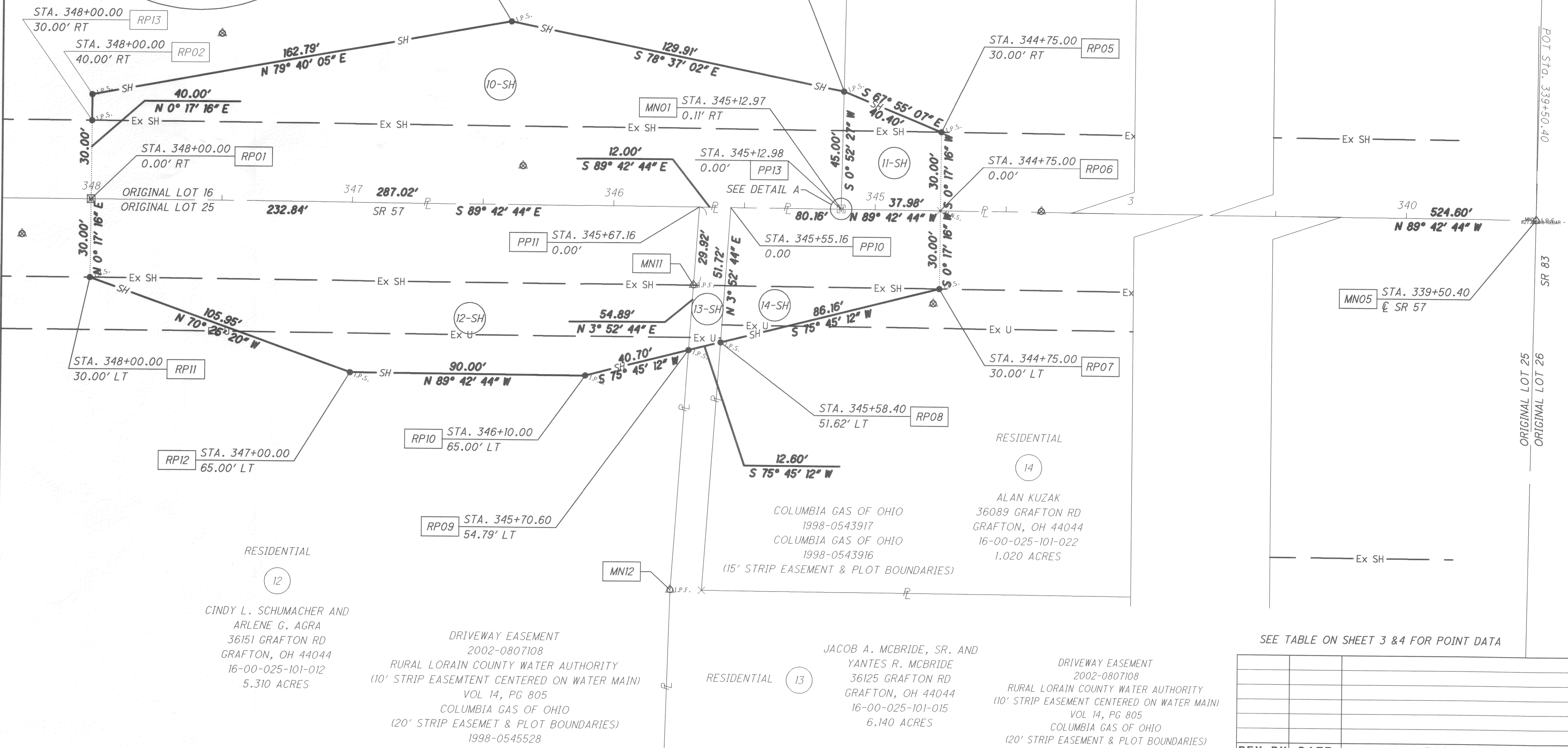

RESIDENTIAL

12

CINDY L. SCHUMACHER AND
ARLENE G. AGRA
36151 GRAFTON RD
GRAFTON, OH 44044
16-00-025-101-012
5.310 ACRES

DRIVEWAY EASEMENT
2002-0807108
RURAL LORAIN COUNTY WATER AUTHORITY
(10' STRIP EASEMENT CENTERED ON WATER MAIN)
VOL 14, PG 805
COLUMBIA GAS OF OHIO
(20' STRIP EASEMENT & PLOT BOUNDARIES)
1998-0545528

RESIDENTIAL

13

JACOB A. MCBRIDE, SR. AND
YANTES R. MCBRIDE
36125 GRAFTON RD
GRAFTON, OH 44044
16-00-025-101-015
6.140 ACRES

RESIDENTIAL

14

ALAN KUZAK
36089 GRAFTON RD
GRAFTON, OH 44044
16-00-025-101-022
1.020 ACRES

COLUMBIA GAS OF OHIO
1998-0543917
COLUMBIA GAS OF OHIO
1998-0543916
(15' STRIP EASEMENT & PLOT BOUNDARIES)

SEE TABLE ON SHEET 3 & 4 FOR POINT DATA

REV. BY	DATE	DESCRIPTION

ORIGINAL LOT 16
ORIGINAL LOT 25
ORIGINAL LOT 26
POT STA. 339+50.40
SR 83

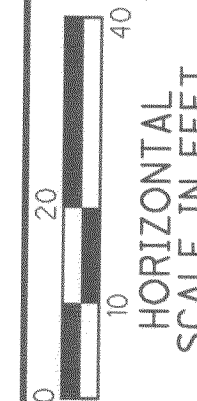
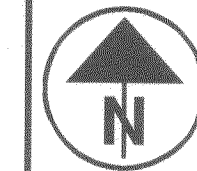

PID NO.
102661

R/W DESIGNER
EAS
R/W REVIEWER
SJM

RIGHT OF WAY BOUNDARY SHEET

LOR-57-6.58

LOR-57-6.58

7 / 7

0
0

I:\ProjectData\102661\Design\RW_Sheets\102661_RB00.dgn

