

LEGEND

- DITCH CENTER LINE
- 100+00 DITCH STATION MEASUREMENT (FEET)
- [M] MONUMENT BOX

BENCHMARK NO. 1
LORAIN COUNTY GPS MONUMENT
#2007-19 FOUND & USED
ELEV. 782.75 (NAVD 88)

BENCHMARK NO. 2
D.H. SET IN N.W. WINGWALL
BRIDGE #0516 PARSON RD.
ELEV. 776.35 (NAVD 88)

BENCHMARK NO. 3
REBAR SET NEAR S.W. CORNER
PROPERTY RESIDENCE #40140
ELEV. 808.97 (NAVD 88)

Peter Zwick

PETER ZWICK, P.E., P.S.
CHIEF DEPUTY COUNTY ENGINEER
THIS PLAT FILED IN ACCORDANCE WITH ORC 6131 AND
LORAIN COUNTY RESOLUTION 16-290, DATED MAY 17, 2016
FOR THE MAINTENANCE OF THE PUBLIC DRAINAGE IMPROVEMENT
"KING & KOBELT DITCH RESTORATION"

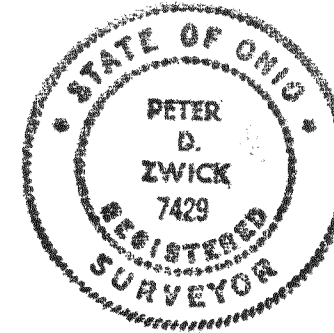

This easement has been examined and the Grantor has
complied with Section 3.19.202 of the Revised Code.
FEE \$ Fees Exp
EXEMPT \$
J. Craig Snodgrass, CPA, CGFM, County Auditor

Doc ID: 023007040002 Type: OFF
Kind: PLAT
Recorded: 07/21/2021 at 09:22:42 PM
Fee Amt: 886.40 Page 1 of 2
Lorain County, Ohio
Mike Doran County Recorder
File **2021-0830006**

LORAIN COUNTY ENGINEERS
247 HADAWAY STREET
ELYRIA, OH 44035
Plot vol. 110
Pg 30

STATE ROUTE 301 (VARIABLE WIDTH)

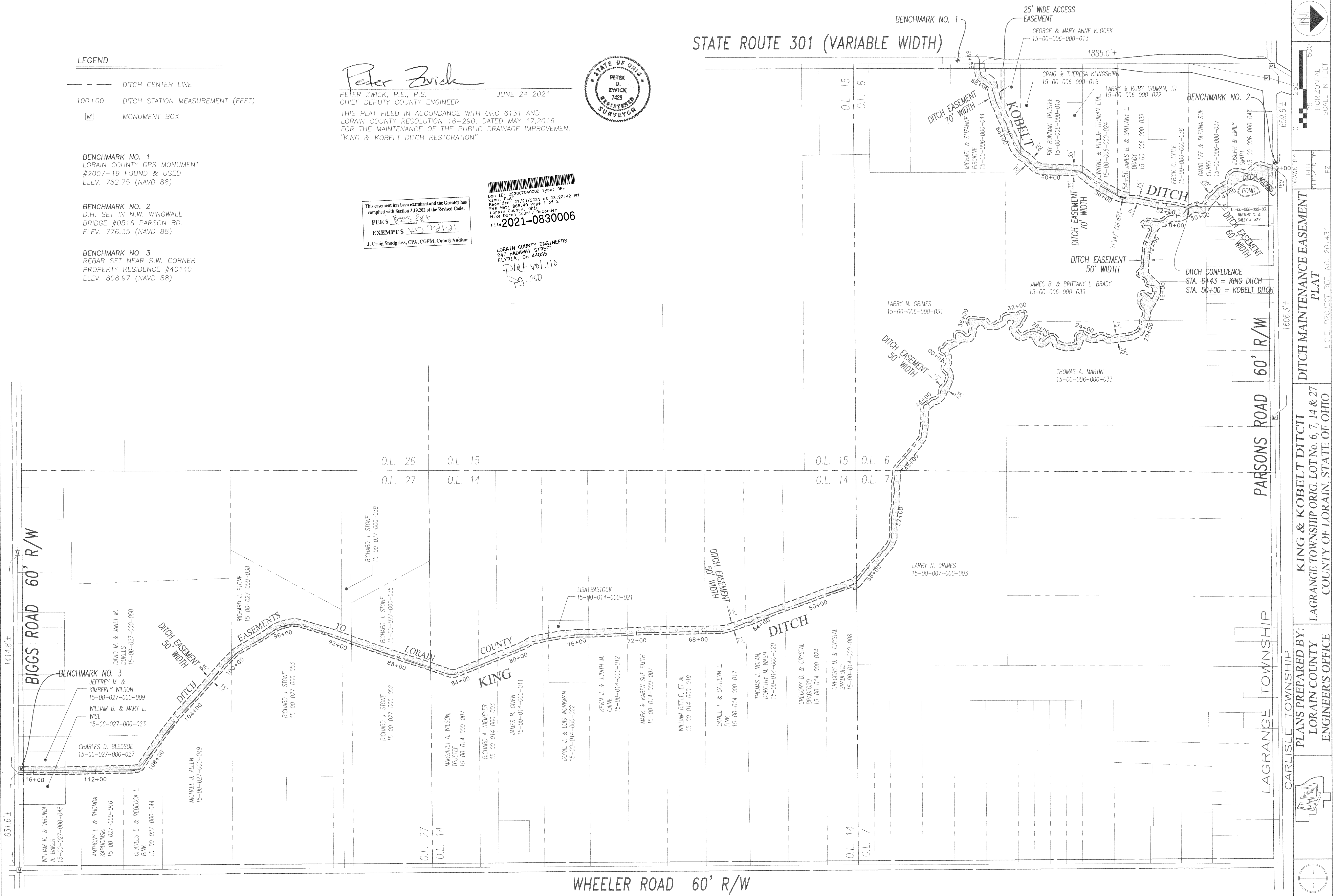

500
125
250
HORIZONTAL SCALE IN FEET

DRAWN BY: PZ
CHECKED BY: PZ

DITCH MAINTENANCE EASEMENT PLAT

L.C.E. PROJECT REF. NO. 201431

KING & KOBELT DITCH
LAGRANGE TOWNSHIP ORIG. LOT No. 6, 7, 14 & 27
COUNTY OF LORAIN, STATE OF OHIO

CARLISLE TOWNSHIP
PLANS PREPARED BY:
LORAIN COUNTY
ENGINEER'S OFFICE

1
1

Plat Sheet

Instrument # _____ Film # _____

Name of Plat: King and Kobelt ditch

Owner: Lorain County Engineer

Description: Situated in the State of Ohio County of Lorain Township of La Grange being part of original La Grange Township lots 6, 7, 14 and 27

Floor Plans: _____

Related/Margin: _____

Comments: _____

Vol. 110

Pg. 30

Receiving Stamp

LORAIN COUNTY ENGINEERS
247 HADAWAY STREET
ELYRIA, OH 44035

Amount: 86.40

Initials: TM.