

**GRAFTON ROAD 60'**

STA. 770+86.45 PER PLAN LOR-C.H.205  
 IRON PIN IN MONUMENT  
 BOX FD. & USED  
 ±106' S.E. OF OAKWOOD ST.  
 TOP PIN ELEV. 743.53

STA. 759+27.02 PER PLAN LOR-C.H.205  
 IRON PIN IN MONUMENT  
 BOX FD. & USED  
 TOP PIN ELEV.=747.09

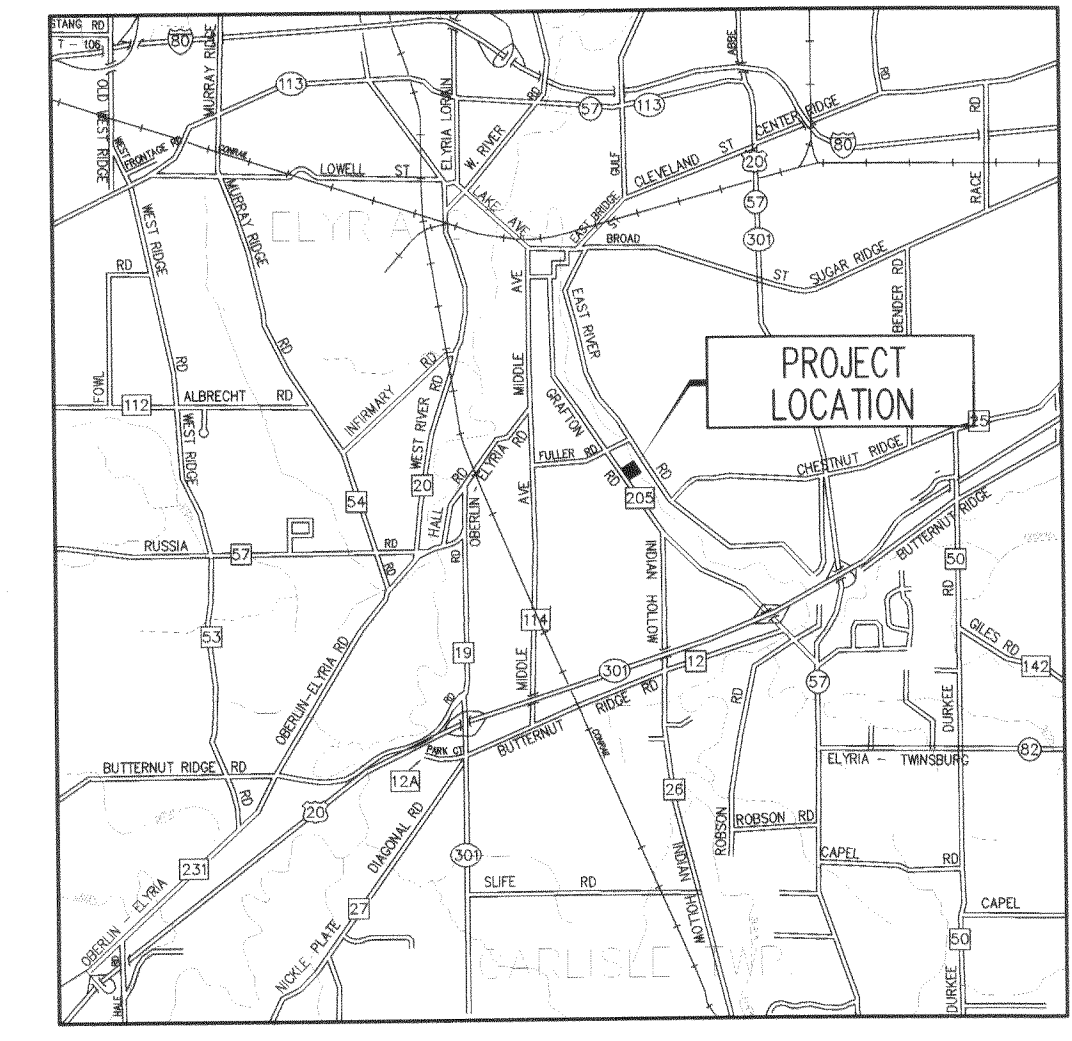
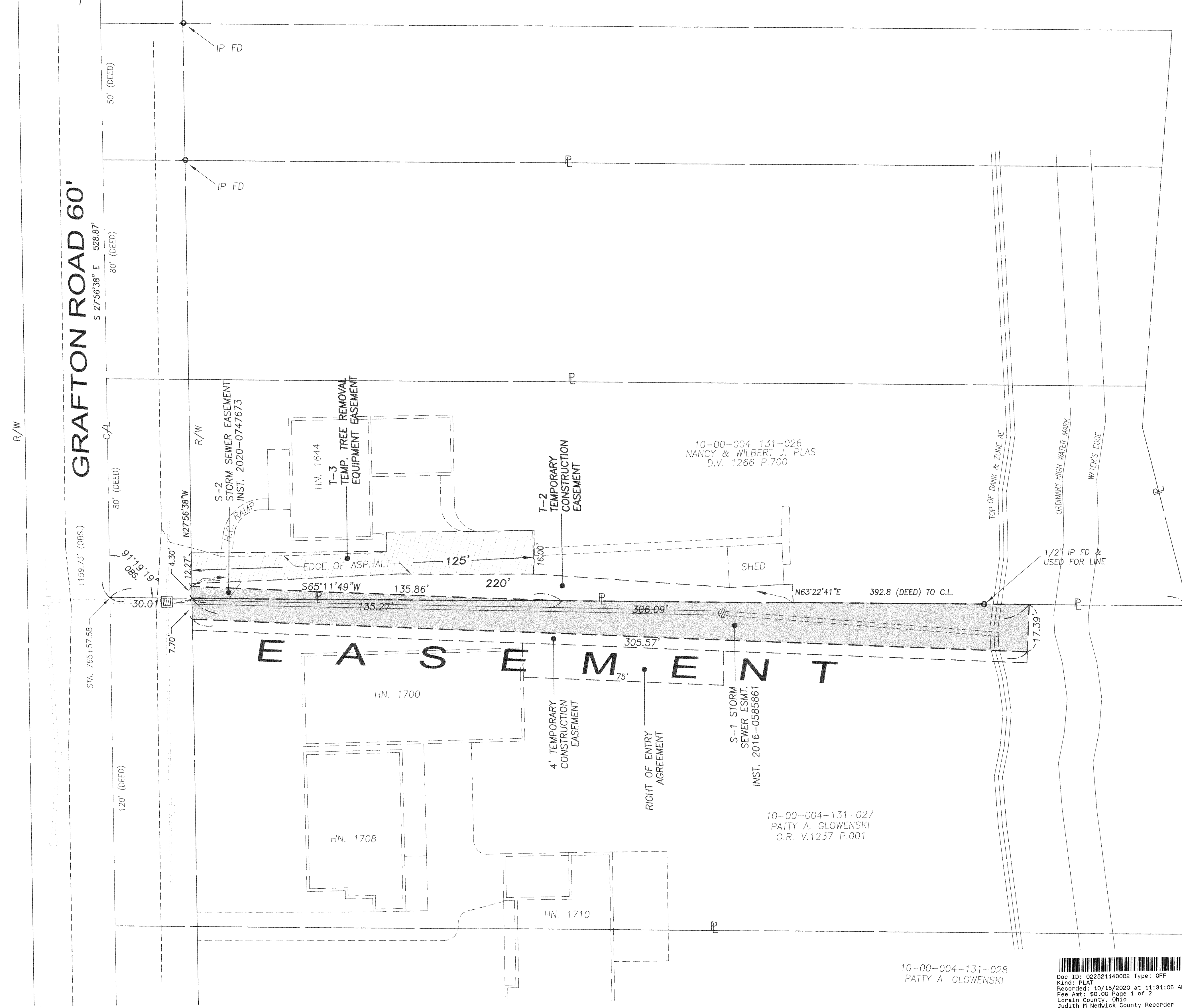

LOCATION MAP  
 #1644 & #1708 GRAFTON ROAD  
 CARLISLE TOWNSHIP

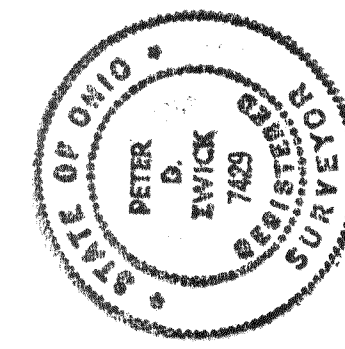

*Peter D. Zwisch*  
 PETER ZWICK P.E., P.S., CHIEF DEPUTY ENGINEER  
 OCTOBER 14, 2020

THIS PLAT FILED IN ACCORDANCE WITH ORC 6131 & 6137, FOR THE  
 PUBLIC IMPROVEMENT & MAINTENANCE OF "GRAFTON ROAD DRAIN OUTFALL"  
 RESOLUTION 19-784B DATED DECEMBER 10, 2019.

PLANS PREPARED BY:  
 LORAIN COUNTY  
 ENGINEER'S OFFICE

EASEMENT PLAT  
 GRAFTON ROAD-DRAIN OUTFALL

ORIGINAL LOT 4, CARLISLE TOWNSHIP,  
 LORAIN COUNTY, STATE OF OHIO

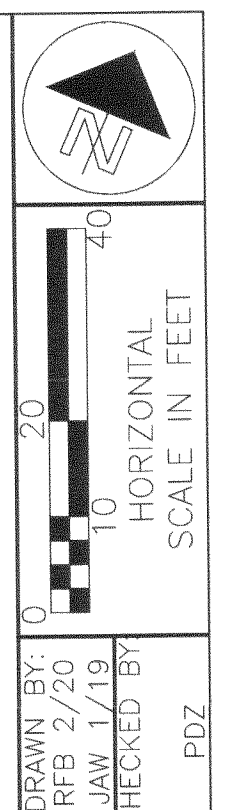

Doc ID: 022521140002 Type: OFF  
 Kind: PLAT  
 Recorded: 10/15/2020 at 11:31:06 AM  
 Fee Amt: \$0.00 Page 1 of 2  
 Lorain County, Ohio  
 Judith H. Nedwick County Recorder  
 File# 2020-0783692

This easement has been examined and the Grantor has  
 complied with Section 3.19.202 of the Revised Code.  
 FEE \$ 0  
 EXEMPT \$ 10/15/20  
 J. Craig Snodgrass, CPA, CGFM, County Auditor

LORAIN COUNTY ENGINEERS  
 247 HADAWAY STREET  
 ELYRIA, OH 44035

L.C.E. PROJECT REF. NO.: 20027  
 CAD FILE NAME: PLAT

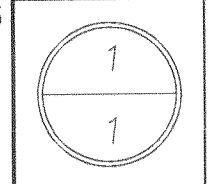
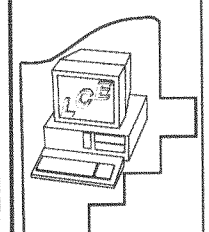

Plat Sheet

Instrument # 2020-0783692

Film # \_\_\_\_\_

Name of Plat: Easement Plat Grafton Road Drain Outfall

Owner: Lorain County Engineers

Description: Situated Carlisle Township,  
County of Lorain, State of Ohio:  
Being a part of Carlisle Township Lot H

Floor Plans: /

Related/Margin: /

Comments: /

Vol. 108

Pg. 69

Receiving Stamp

LORAIN COUNTY ENGINEERS  
247 HADAWAY STREET  
ELYRIA, OH 44035

Amount: 0  
Initials: SL