

GRANDSTAND LANE VACATION PLAT

SITUATED IN THE CITY OF ELYRIA, COUNTY OF LORAIN, AND STATE OF OHIO
AND KNOWN AS BEING PART OF ORIGINAL ELYRIA TOWNSHIP LOT NUMBER 113
WEST OF THE BLACK RIVER

LEGEND

- 5/8" X 30" IRON REBAR WITH CAP STAMPED "BRAMHALL 8073" SET (R) (REC.) RECORD INFORMATION
- ⊕ MONUMENT BOX WITH IRON PIN/PIPE FOUND AS INDICATED (M) (MEAS.) MEASURED INFORMATION
- IRON PIN/PIPE FOUND AS INDICATED (C) (CALC.) CALCULATED INFORMATION
- MNS. MASONRY NAIL SET (U) (USED) USED INFORMATION
- CENTERLINE (CALC.REC.) CALCULATED FROM RECORD INFORMATION
- RIGHT-OF-WAY LINE (N) NORTH (E) EAST (S) SOUTH (W) WEST
- P/L PROPERTY LINE

OWNERS CERTIFICATE:

WE THE UNDERSIGNED OWNERS OF LAND ADJACENT TO THE VACATED RIGHT-OF-WAY DESCRIBED HEREIN, DO HEREBY AGREE TO AND ADOPT THE VACATION OF THE SAME, ACKNOWLEDGE THAT THE SAME WAS MADE AT OUR REQUEST AND AUTHORIZE ITS RECORDING.

Michael Kearney
NEW SUNRISE PROPERTIES INC
DATE 4/3/2018

NOTARY PUBLIC:

THIS IS TO CERTIFY THAT BEFORE ME, A NOTARY PUBLIC IN AND FOR SAID COUNTY AND STATE, DID PERSONALLY APPEAR NEW SUNRISE PROPERTIES INC, WHO ACKNOWLEDGED THAT THEY DID SIGN THIS FOREGOING PLAT AND THAT IT WAS THEIR OWN FREE ACT AND DEED. IN TESTIMONY WHEREOF I HAVE SET MY HAND AND OFFICIAL SEAL

Patricia M. Margolis
NOTARY PUBLIC
MY COMMISSION EXPIRES APRIL 5, 2019

BASIS OF BEARINGS:

A PORTION OF THE CENTERLINE OF WEST RIVER ROAD WHICH WAS ASSUMED TO BE NORTH 00° 03' 50" WEST

AS SURVEYED BY BRAMHALL ENGINEERING & SURVEYING COMPANY IN AUGUST 2017.



GRAPHIC SCALE
0 25 50 100
(IN FEET)
SCALE: 1" = 50'

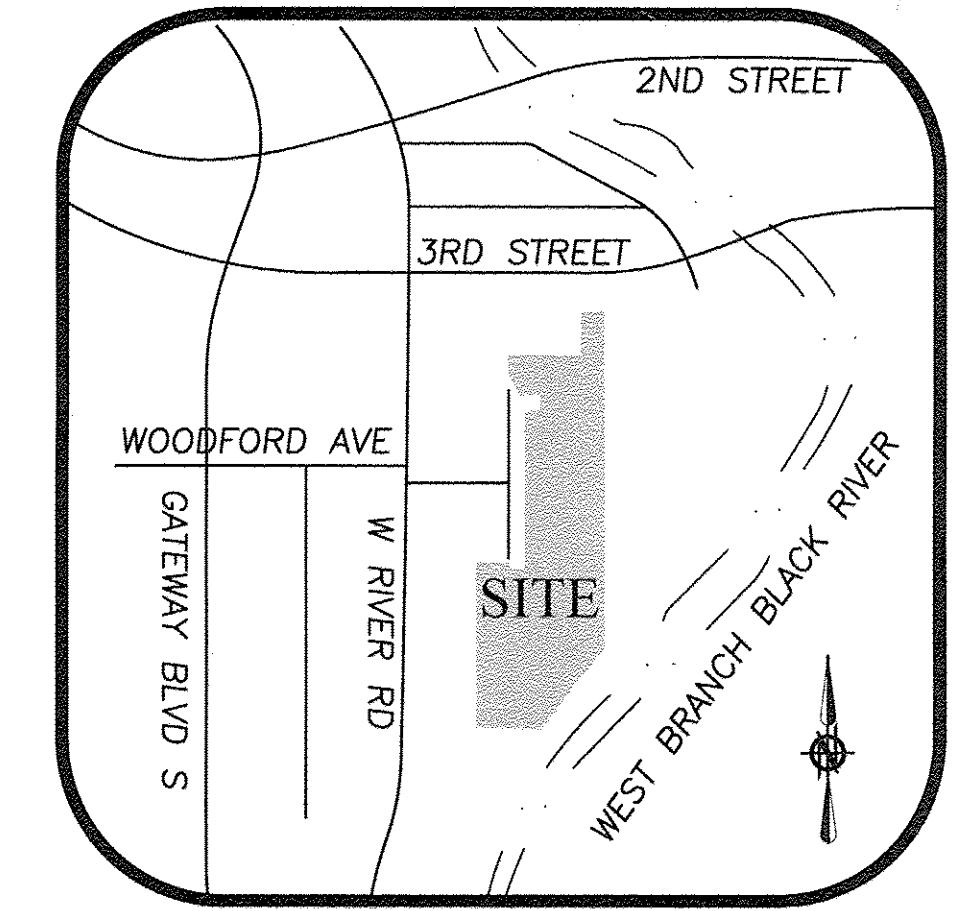

LOCATION MAP
NOT TO SCALE

ENGINEER'S CERTIFICATION:

THIS IS TO CERTIFY THAT I HAVE EXAMINED AND APPROVED THIS VACATION OF GRANDSTAND LANE AND FIND THE BOUNDARIES OF THE VACATED LANDS TO BE SUFFICIENTLY DEFINED.

City of Elyria Municipal Engineer
DATE 3/14/2018

APPROVALS:

THIS IS TO CERTIFY THAT THIS VACATION PLAT OF GRANDSTAND LANE HAS BEEN APPROVED BY THE PLANNING COMMISSION OF THE CITY OF ELYRIA ON

THIS 5th DAY OF December 2017
PLANNING COMMISSION SECRETARY
DATE 3-21-18

LAW DIRECTOR:

THIS IS TO CERTIFY THAT I HAVE EXAMINED THIS VACATION PLAT OF GRANDSTAND LANE AND FIND THE SAME TO BE PREPARED IN ACCORDANCE WITH THE CODIFIED ORDINANCES OF THE CITY OF ELYRIA, OHIO.

City of Elyria Law Director
DATE 3/13/2018

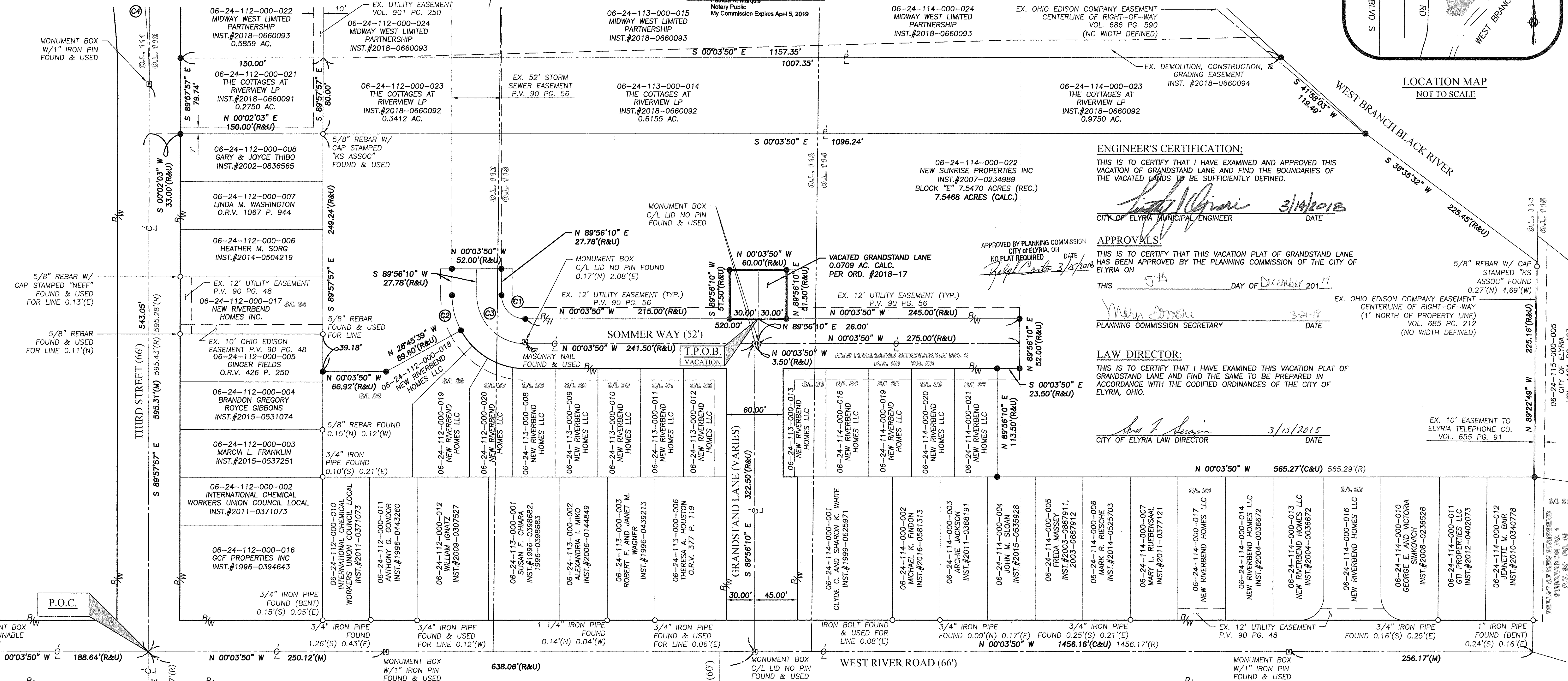

SURVEYOR'S CERTIFICATE:

THIS SURVEY WAS PERFORMED IN ACCORDANCE WITH SECTION 4733-37 OF THE OHIO ADMINISTRATIVE CODE "STANDARDS FOR BOUNDARY SURVEYS"

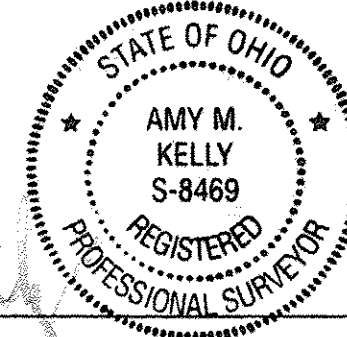

AMY M. KELLY, P.S.
REGISTERED OHIO SURVEYOR No. 8469
DATE 3/13/2018

REFERENCES

- LORAIN COUNTY TAX MAP RECORDS.
- LORAIN COUNTY DEED RECORDS FOR SUBJECT, ADJACENT, & ADJOINING PARCELS.
- REPLAT OF NEW RIVERBEND SUBDIVISION NO. 1, P.V. 90 PG. 48.
- NEW RIVERBEND SUBDIVISION NO. 2, P.V. 90 PG. 56.

DRAWN BY: JAD
CHECKED BY: AMK

BRAMHALL
ENGINEERING AND SURVEYING COMPANY
801 MOORE ROAD AVON, OHIO 44011
(440) 934 - 7878 (440) 934 - 7879 FAX

SHEET 1 OF 1
JOB NO. 17-4782

J174782 Cottages at Riverview (P) (H) (D) (R) (S) (V) (W) (X) (Y) (Z) (AA) (AB) (AC) (AD) (AE) (AF) (AG) (AH) (AI) (AJ) (AK) (AL) (AM) (AN) (AO) (AP) (AQ) (AR) (AS) (AT) (AU) (AV) (AW) (AX) (AY) (AZ) (BA) (BB) (BC) (BD) (BE) (BF) (BG) (BH) (BI) (BJ) (BK) (BL) (BM) (BN) (BO) (BP) (BQ) (BR) (BS) (BT) (BU) (BV) (BW) (BX) (BY) (BZ) (CA) (CB) (CC) (CD) (CE) (CF) (CG) (CH) (CI) (CJ) (CK) (CL) (CM) (CN) (CO) (CP) (CQ) (CR) (CS) (CT) (CU) (CV) (CW) (CX) (CY) (CZ) (DA) (DB) (DC) (DD) (DE) (DF) (DG) (DH) (DI) (DJ) (DK) (DL) (DM) (DN) (DO) (DP) (DQ) (DR) (DS) (DT) (DU) (DV) (DW) (DX) (DY) (DZ) (EA) (EB) (EC) (ED) (EE) (EF) (EG) (EH) (EI) (EJ) (EK) (EL) (EM) (EN) (EO) (EP) (EQ) (ER) (ES) (ET) (EU) (EV) (EW) (EX) (EY) (EZ) (FA) (FB) (FC) (FD) (FE) (FF) (FG) (FH) (FI) (FJ) (FK) (FL) (FM) (FN) (FO) (FP) (FQ) (FR) (FS) (FT) (FU) (FV) (FW) (FX) (FY) (FZ) (GA) (GB) (GC) (GD) (GE) (GF) (GG) (GH) (GI) (GJ) (GK) (GL) (GM) (GN) (GO) (GP) (GQ) (GR) (GS) (GT) (GU) (GV) (GW) (GX) (GY) (GZ) (HA) (HB) (HC) (HD) (HE) (HF) (HG) (HH) (HI) (HJ) (HK) (HL) (HM) (HN) (HO) (HP) (HQ) (HR) (HS) (HT) (HU) (HV) (HW) (HX) (HY) (HZ) (IA) (IB) (IC) (ID) (IE) (IF) (IG) (IH) (II) (IJ) (IK) (IL) (IM) (IN) (IO) (IP) (IQ) (IR) (IS) (IT) (IU) (IV) (IW) (IX) (IY) (IZ) (JA) (JB) (JC) (JD) (JE) (JF) (JG) (JH) (JI) (JJ) (JK) (JL) (JM) (JN) (JO) (JP) (JQ) (JR) (JS) (JT) (JU) (JV) (JW) (JX) (JY) (JZ) (KA) (KB) (KC) (KD) (KE) (KF) (KG) (KH) (KI) (KJ) (KK) (KL) (KM) (KN) (KO) (KP) (KQ) (KR) (KS) (KT) (KU) (KV) (KW) (KX) (KY) (KZ) (LA) (LB) (LC) (LD) (LE) (LF) (LG) (LH) (LI) (LJ) (LK) (LL) (LM) (LN) (LO) (LP) (LQ) (LR) (LS) (LT) (LU) (LV) (LW) (LX) (LY) (LZ) (MA) (MB) (MC) (MD) (ME) (MF) (MG) (MH) (MI) (MJ) (MK) (ML) (MN) (MO) (MP) (MQ) (MR) (MS) (MT) (MU) (MV) (MW) (MX) (MY) (MZ) (NA) (NB) (NC) (ND) (NE) (NF) (NG) (NH) (NI) (NJ) (NK) (NL) (NM) (NO) (NP) (NQ) (NR) (NS) (NT) (NU) (NV) (NW) (NX) (NY) (NZ) (OA) (OB) (OC) (OD) (OE) (OF) (OG) (OH) (OI) (OJ) (OK) (OL) (OM) (ON) (OO) (OP) (OQ) (OR) (OS) (OT) (OU) (OV) (OW) (OX) (OY) (OZ) (PA) (PB) (PC) (PD) (PE) (PF) (PG) (PH) (PI) (PJ) (PK) (PL) (PM) (PN) (PO) (PP) (PQ) (PR) (PS) (PT) (PU) (PV) (PW) (PX) (PY) (PZ) (QA) (QB) (QC) (QD) (QE) (QF) (QG) (QH) (QI) (QJ) (QK) (QL) (QM) (QN) (QO) (QP) (QQ) (QR) (QS) (QT) (QU) (QV) (QW) (QX) (QY) (QZ) (RA) (RB) (RC) (RD) (RE) (RF) (RG) (RH) (RI) (RJ) (RK) (RL) (RM) (RN) (RO) (RP) (RQ) (RR) (RS) (RT) (RU) (RV) (RW) (RX) (RY) (RZ) (SA) (SB) (SC) (SD) (SE) (SF) (SG) (SH) (SI) (SJ) (SK) (SL) (SM) (SN) (SO) (SP) (SQ) (SR) (SS) (ST) (SU) (SV) (SW) (SX) (SY) (SZ) (TA) (TB) (TC) (TD) (TE) (TF) (TG) (TH) (TI) (TJ) (TK) (TL) (TM) (TN) (TO) (TP) (TQ) (TR) (TS) (TT) (TU) (TV) (TW) (TX) (TY) (TZ) (UA) (UB) (UC) (UD) (UE) (UF) (UG) (UH) (UI) (UJ) (UK) (UL) (UM) (UN) (UO) (UP) (UQ) (UR) (US) (UT) (UU) (UV) (UW) (UX) (UY) (UZ) (VA) (VB) (VC) (VD) (VE) (VF) (VG) (VH) (VI) (VJ) (VK) (VL) (VM) (VN) (VO) (VP) (VQ) (VR) (VS) (VT) (VU) (VV) (VW) (VX) (VY) (VZ) (WA) (WB) (WC) (WD) (WE) (WF) (WG) (WH) (WI) (WJ) (WK) (WL) (WM) (WN) (WO) (WP) (WQ) (WR) (WS) (WT) (WU) (WV) (WW) (WX) (WY) (WZ) (XA) (XB) (XC) (XD) (XE) (XF) (XG) (XH) (XI) (XJ) (XK) (XL) (XM) (XN) (XO) (XP) (XQ) (XR) (XS) (XT) (XU) (XV) (XW) (XX) (XY) (XZ) (YA) (YB) (YC) (YD) (YE) (YF) (YG) (YH) (YI) (YJ) (YK) (YL) (YM) (YN) (YO) (YP) (YQ) (YR) (YS) (YT) (YU) (YV) (YW) (YX) (YY) (YZ) (ZA) (ZB) (ZC) (ZD) (ZE) (ZF) (ZG) (ZH) (ZI) (ZJ) (ZK) (ZL) (ZM) (ZN) (ZO) (ZP) (ZQ) (ZR) (ZS) (ZT) (ZU) (ZV) (ZW) (ZX) (ZY) (ZZ)

DATE	BY	DESCRIPTION
09-08-2017	AMK	ISSUE TO CLIENT
09-11-2017	AMK	ADDED SIGNATURE BLOCKS ISSUE TO CLIENT
03-09-2018	AMK	ADDED RECORDING INFORMATION FOR LOT SPLIT, REMAINDER & EASEMENT

Doc ID: 020468310001 Type: OFF
Kind: PLT
Recorded: 06/08/2018 at 01:52:16 PM
Fee Amt: \$86.40 Page 1 of 1
Lorain County, Ohio
Judith M. Newkirk County Recorder
F112 2018-0671429

FIRST AMERICAN
50 SOUTH MAIN STREET
AKRON, OH 44308
Plat vol. 104
Pg 95

J. CRAIG SNODGRASS, CPA, CGFM
LORAIN COUNTY AUDITOR