

04-00-017-103-291
SWEETBRIAR MANAGEMENT CO.
INSTR# 20130469548

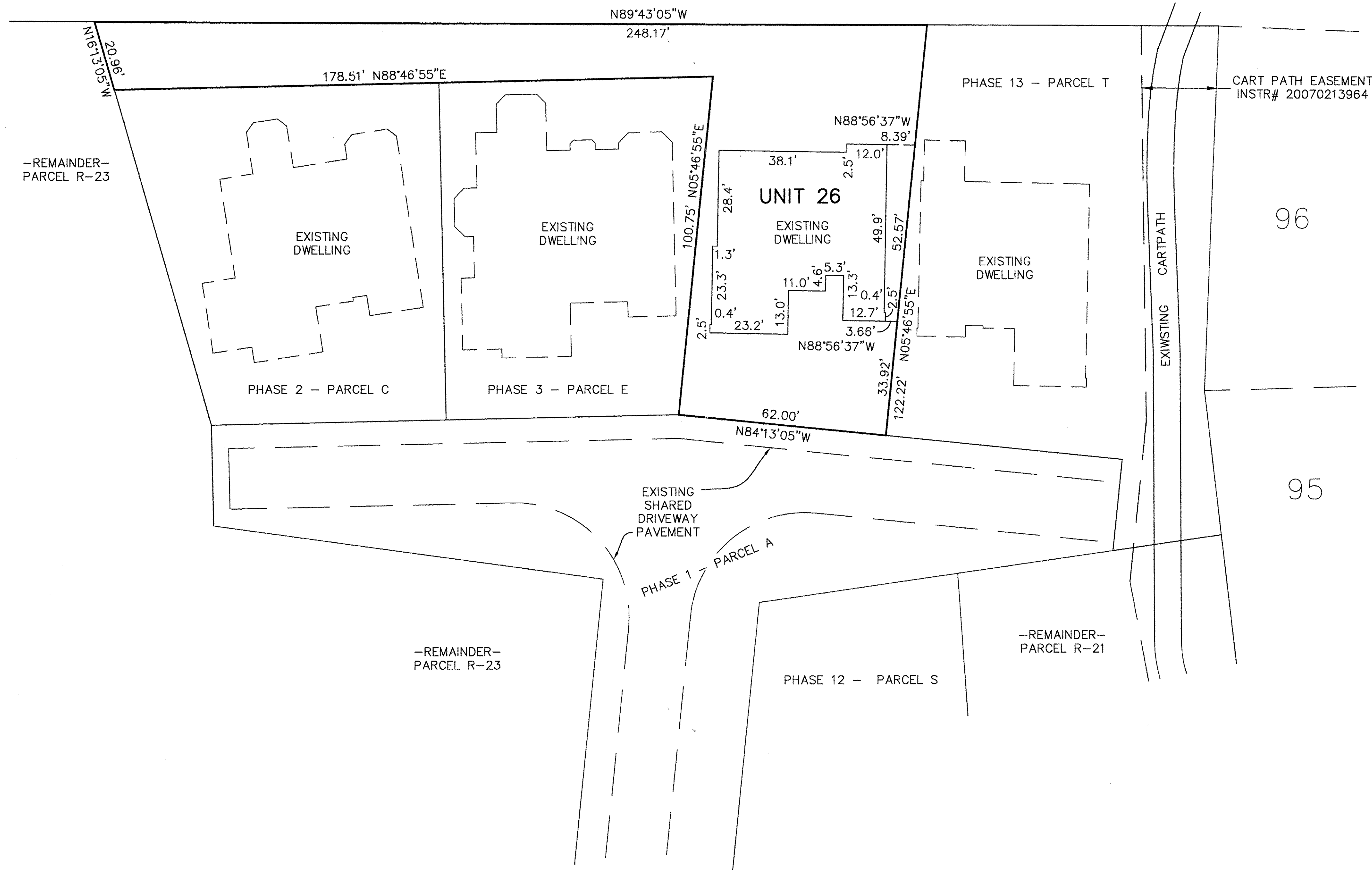

UNIT 26 FRONT



UNIT 26 REAR

NOTES:

LIMITED COMMON ELEMENTS INCLUDE THE LAND WITHIN 3 FEET FROM THE FOUNDATION AND PATIOS/DECKS/PORCHES/SUNROOMS OF EACH UNIT, AND LAND 12 FEET OFF OF MAIN REAR WALL FOR CONSTRUCTION OF A DECK OR PATIO.

ALL ANGLES BETWEEN ADJOINING WALLS ARE 90° UNLESS OTHERWISE NOTED.

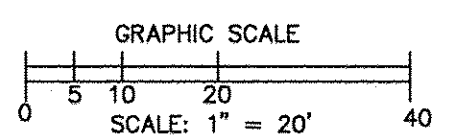

N
BASED ON LEGACY
POINTE SUBD. PLATS

SHEET INDEX	SHEET
SITE/SURVEY	1
SITE/BUILDINGS-LOCATIONS	
BUILDING PICTURES	2-3

REVISIONS		

**LEGACY POINTE
CONDOMINIUM NO. 5 PH 14**
BEING PART OF BLOCK "Q" IN THE LEGACY POINTE SUBDIVISION NO. 5
AS RECORDED IN VOL. 92 OF PLATS, PGS. 27-30 OF LORAIN COUNTY
RECORDS, OF PART OF ORIGINAL AVON TWP. SECTION 17
CITY OF AVON LAKE, COUNTY OF LORAIN, OHIO

**THE HENRY G. REITZ
ENGINEERING COMPANY**
4214 ROCKY RIVER DRIVE
CLEVELAND, OHIO 44135
PHONE: (216) 251-3033

3
3
MARCH
2018