

OWNERS CERTIFICATION AND ACCEPTANCE:

I, THE UNDERSIGNED OWNER, LORAIN CORNERSTONE FARMS, LLC, HEREBY CERTIFY THAT THIS PLAT CORRECTLY REPRESENTS THE CORNERSTONE FARMS SUBDIVISION No. 1 AND DO HEREBY ACCEPT THIS PLAT OF THE SAME AND DEDICATE FOREVER TO PUBLIC USE THE STREETS AND EASEMENTS SHOWN HEREON...

LORAIN CORNERSTONE FARMS, LLC

Thomas J. Oster, PRESIDENT

WITNESS
NOTARY:

STATE OF OHIO
COUNTY OF Lorain

BEFORE ME, A NOTARY PUBLIC IN AND FOR SAID COUNTY AND STATE, DID PERSONALLY APPEAR, THE AFOREMENTIONED, THE INDIVIDUAL(S) WHO EXECUTED THE FOREGOING INSTRUMENT ON BEHALF OF SAID AFOREMENTIONED AND BY AUTHORITY OF SUCH ENTITY...

IN WITNESS THEREOF I HAVE HEREUNTO SET MY HAND AND OFFICIAL SEAL THIS 8TH DAY OF MARCH 2018

Sanchia M. Weinstein, NOTARY PUBLIC
MY COMMISSION EXPIRES: 06-21-2021



MORTGAGE RELEASE:

WE THE UNDERSIGNED,

HOLDERS OF MORTGAGE(S) AND OTHER INTERESTS IN THE PROPERTY SHOWN AND DESCRIBED DO HEREBY RELEASE THE LANDS BEING DEDICATED AS STREETS FOR PUBLIC USE FROM THE OPERATION OF SAID MORTGAGE(S) AND/OR OTHER INTERESTS.

First Federal Savings & Loan Association of Lorain, MORTGAGEE

Joseph P. Laska, Vice President

NOTARY:

STATE OF OHIO
COUNTY OF Lorain

BEFORE ME, A NOTARY PUBLIC IN AND FOR SAID COUNTY AND STATE, DID PERSONALLY APPEAR, THE AFOREMENTIONED, THE INDIVIDUAL(S) WHO EXECUTED THE FOREGOING INSTRUMENT ON BEHALF OF SAID AFOREMENTIONED AND BY AUTHORITY OF SUCH ENTITY...

IN WITNESS THEREOF I HAVE HEREUNTO SET MY HAND AND OFFICIAL SEAL THIS 8TH DAY OF MARCH 2018

Sanchia M. Weinstein, NOTARY PUBLIC
MY COMMISSION EXPIRES: 06-21-2021

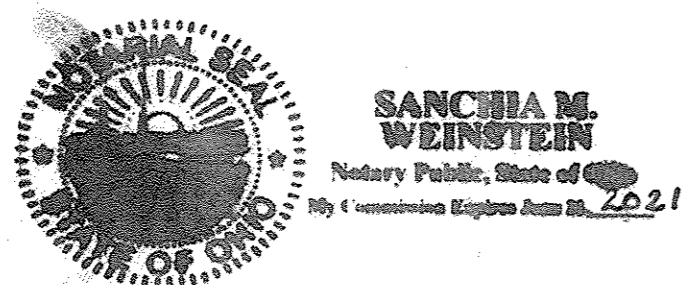

MORTGAGE RELEASE:

WE THE UNDERSIGNED,

HOLDERS OF MORTGAGE(S) AND OTHER INTERESTS IN THE PROPERTY SHOWN AND DESCRIBED DO HEREBY RELEASE THE LANDS BEING DEDICATED AS STREETS FOR PUBLIC USE FROM THE OPERATION OF SAID MORTGAGE(S) AND/OR OTHER INTERESTS.

K. Heavens of EHD LLC, MORTGAGEE

Charles Vanover, RESIDENT MORTGAGEE

NOTARY:

STATE OF OHIO
COUNTY OF Lorain

BEFORE ME, A NOTARY PUBLIC IN AND FOR SAID COUNTY AND STATE, DID PERSONALLY APPEAR, THE AFOREMENTIONED, THE INDIVIDUAL(S) WHO EXECUTED THE FOREGOING INSTRUMENT ON BEHALF OF SAID AFOREMENTIONED AND BY AUTHORITY OF SUCH ENTITY...

IN WITNESS THEREOF I HAVE HEREUNTO SET MY HAND AND OFFICIAL SEAL THIS 8TH DAY OF MARCH 2018

Sanchia M. Weinstein, NOTARY PUBLIC
MY COMMISSION EXPIRES: 06-21-2021



MORTGAGE RELEASE:

WE THE UNDERSIGNED,

HOLDERS OF MORTGAGE(S) AND OTHER INTERESTS IN THE PROPERTY SHOWN AND DESCRIBED DO HEREBY RELEASE THE LANDS BEING DEDICATED AS STREETS FOR PUBLIC USE FROM THE OPERATION OF SAID MORTGAGE(S) AND/OR OTHER INTERESTS.

Thomas J. Oster Living TRUST V/T/A DATED May 17, 2001, MORTGAGEE

Thomas J. Oster, Trustee

NOTARY:

STATE OF OHIO
COUNTY OF Lorain

BEFORE ME, A NOTARY PUBLIC IN AND FOR SAID COUNTY AND STATE, DID PERSONALLY APPEAR, THE AFOREMENTIONED, THE INDIVIDUAL(S) WHO EXECUTED THE FOREGOING INSTRUMENT ON BEHALF OF SAID AFOREMENTIONED AND BY AUTHORITY OF SUCH ENTITY...

IN WITNESS THEREOF I HAVE HEREUNTO SET MY HAND AND OFFICIAL SEAL THIS 8TH DAY OF MARCH 2018

Sanchia M. Weinstein, NOTARY PUBLIC
MY COMMISSION EXPIRES: 06-21-2021



CORNERSTONE FARMS SUBDIVISION No. 1

SITUATED IN THE CITY OF LORAIN, COUNTY OF LORAIN AND STATE OF OHIO
BEING PART OF BLACK RIVER TOWNSHIP TRACT 3, ORIGINAL LOT 5

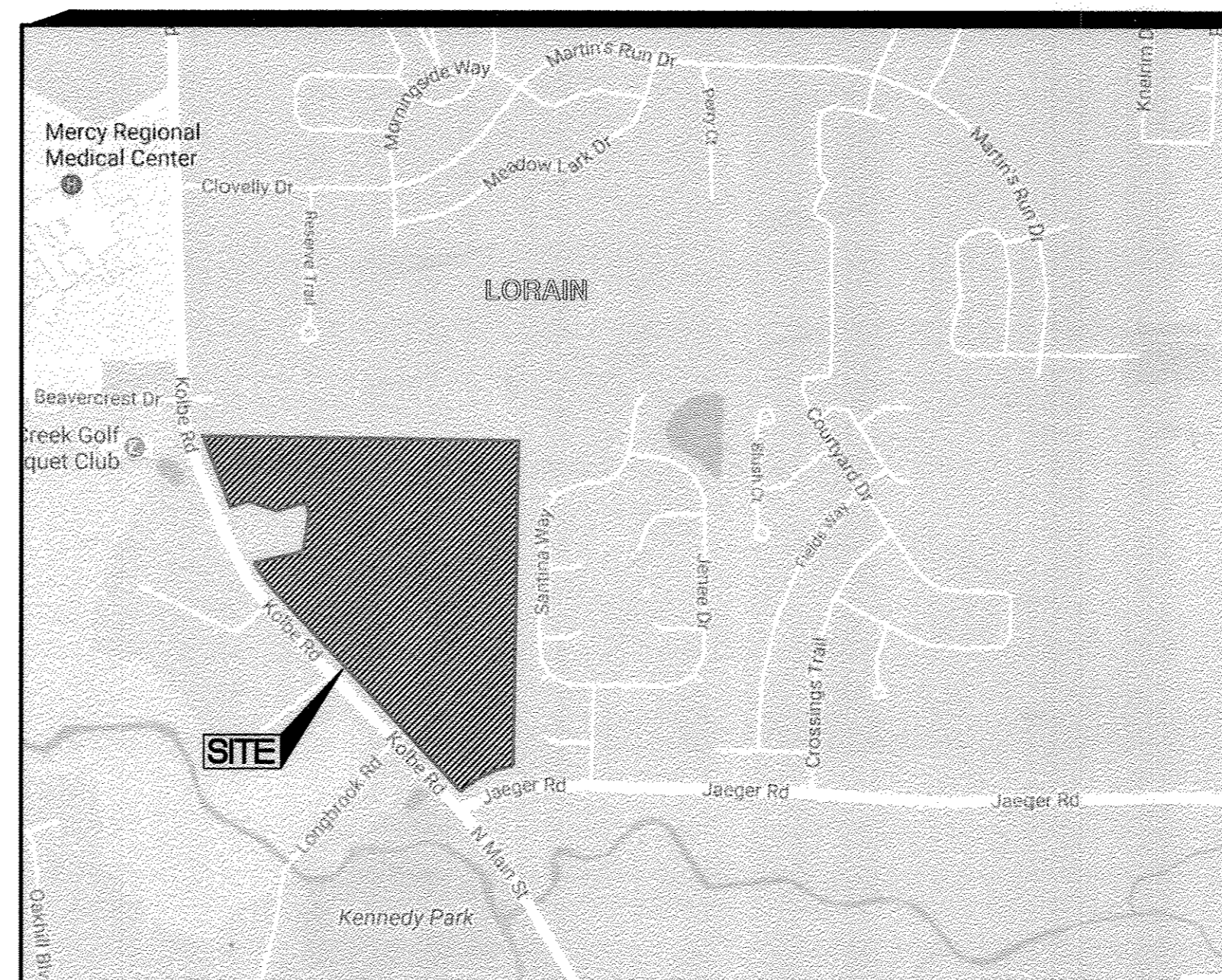

VICINITY MAP:
NOT TO SCALE

INDEX OF SHEETS:

- 1 - COVER SHEET
2 - OVERALL AND REMAINDER
3 & 4 - SUBLOTS 1-41 INCLUSIVE
5 & 6 - EASEMENTS

LOT NUMBERS:

CORNERSTONE FARMS SUBDIVISION No. 1
CONTAINS 41 LOTS, NUMBERED 1 TO 41 INCLUSIVE

ACREAGE SUMMARY:

Table with 2 columns: Description, Acres. Includes sublots, right-of-way, blocks, remainder, and grand total.

SURVEYOR'S CERTIFICATION:

I HEREBY CERTIFY THAT I HAVE PREPARED THIS PLAT AND SURVEY, AND THAT THE SAME IS CORRECT AND ACCURATE. THIS SURVEY WAS PREPARED FROM A FIELD SURVEY, ANALYSIS OF RECORDED PLATS, RECORDED DEEDS, AND CITY SURVEY RECORDS...

Daniel P. Engle, PS
REGISTERED PROFESSIONAL SURVEYOR NO. 8452
ENGLE & ASSOCIATES, LLC
8327 LUCIA LANE
NORTH RIDGEVILLE, OHIO 44039

3/4/2018 DATE

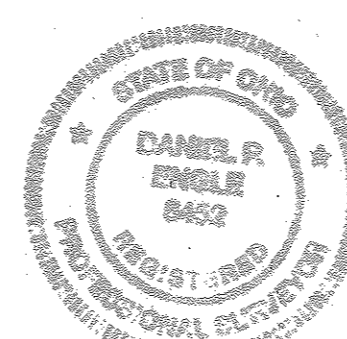

SURVEYOR'S NOTE:

THIS SURVEY HAS BEEN PERFORMED WITHOUT A TITLE REPORT AND MAY NOT SHOW ALL EASEMENTS OR OTHER ENCUMBRANCES THAT AFFECT THE SUBJECT PROPERTY.

SETBACK:

- LOTS 1-12, 21-30: 25' FRONT SETBACK, 5' SIDE SETBACK, 35' REAR SETBACK
LOTS 13-20, 31-41: 25' FRONT SETBACK, 5' SIDE SETBACK, 25' REAR SETBACKS, 35' REAR SETBACK WHEN ABUTTING RESIDENTIAL PROPERTY OUTSIDE CURRENT SUBDIVISION

APPROVALS:

LORAIN CITY SURVEYOR CERTIFICATE:

THIS IS TO CERTIFY THAT I HAVE EXAMINED THIS FOREGOING SUBDIVISION PLAT AND FIND SUFFICIENT MONUMENTS SET TO DEFINE THE STREETS SHOWN HEREON AND APPROVE THE SAME:

Douglas Haas P.S., LORAIN CITY SURVEYOR

3/2/18 DATE

COUNCIL CERTIFICATE:

THIS IS TO CERTIFY THAT THE FOREGOING SUBDIVISION PLAT WAS ACCEPTED BY THE COUNCIL OF THE CITY OF LORAIN.

BY ORDINANCE NO. 18-18

APPROVED THIS 19th DAY OF February 2018

Macey Green, CLERK OF COUNCIL

PLANNING COMMISSION:

THIS IS TO CERTIFY THAT THE FOREGOING SUBDIVISION PLAT IS HEREBY APPROVED BY THE PLANNING COMMISSION OF THE CITY OF LORAIN.

Chairman, City of Lorain Planning Commission

3/12/18 DATE

LAW DIRECTOR'S CERTIFICATE:

THIS IS TO CERTIFY THAT THE FOREGOING SUBDIVISION PLAT IS COVERED BY A PROPER CERTIFICATE OF TITLE AND THE PLAT IS HEREBY APPROVED AS TO FORM.

Law Director, City of Lorain

3/8/18 DATE

PARK DEPARTMENT CERTIFICATE:

THIS IS TO CERTIFY THAT THE REQUIREMENTS OF SECTION 111.05 AS APPROVED BY ORDINANCE NO. 18-85 OF THE CODIFIED ORDINANCES OF THE CITY OF LORAIN HAVE BEEN MET; WHEREIN THE PARK DEDICATION HAS BEEN WAIVED AND OTHER CONSIDERATIONS ACCEPTED IN LIEU THEREOF.

Director of Public Safety/Service

3-9-18 DATE

UTILITY EASEMENTS:

WE THE UNDERSIGNED, OWNERS OF THE WITHIN PLATTED LAND, DO HEREBY GRANT UNTO THE COLUMBIA GAS OF OHIO, INC., OHIO EDISON COMPANY, CENTURY TELEPHONE OF OHIO, ANY OTHER LEGALLY ALLOWABLE UTILITY COMPANIES AND THE CITY OF LORAIN, OHIO, THEIR SUCCESSORS AND ASSIGNS...

GRANTOR: LORAIN CORNERSTONE FARMS, LLC

Thomas J. Oster, PRESIDENT

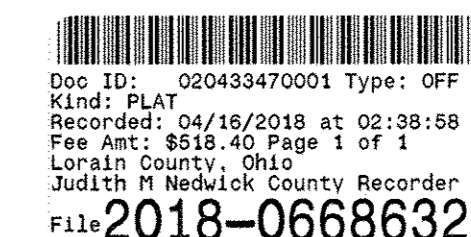

TRANSFERRED

IN COMPLIANCE WITH SEC. 319.202 OHIO REV. CODE APR 16 2018 J. CRAIG SNODGRASS, CPA, CGFM LORAIN COUNTY AUDITOR

EXAMCO TITLE SERVICES 6155 PARK SQUARE DRIVE UNIT 3 SUITE 3 LORAIN, OH 44053 Plat vol. 104 Dgs. 81-86

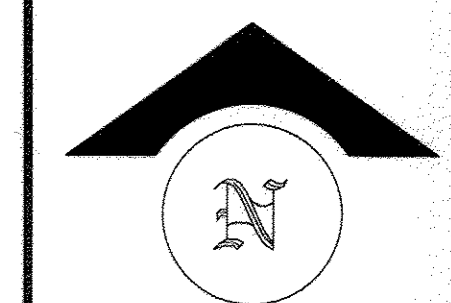

THE LOCATIONS OF ALL EXISTING UNDERGROUND UTILITIES ARE SHOWN AS APPROXIMATE AND HAVE NOT BEEN VERIFIED BY ENGLE & ASSOCIATES, LLC...

ENGLE & ASSOCIATES, LLC OR OWNER WILL NOT ASSUME ANY RESPONSIBILITY FOR SAFETY OF THE WORK OF PERSONS ENGAGED IN THE WORK OF ANY ON OR OFF-SITE STRUCTURE OR OF ANY OTHER PERSONS ON OR NEAR THE CONSTRUCTION SITE...

THESE DRAWINGS ARE THE PROPERTY OF ENGLE & ASSOCIATES, LLC AND NO PRODUCTION OF THESE DRAWINGS SHALL OCCUR WITHOUT THE WRITTEN CONSENT OF ENGLE & ASSOCIATES, LLC.

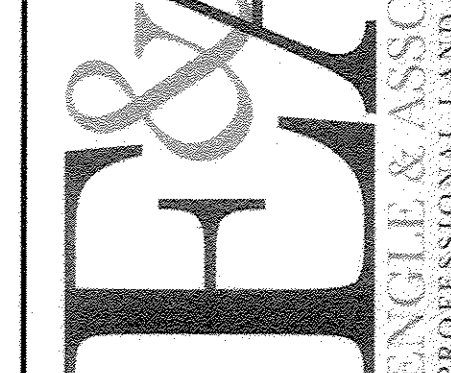

ENGLE & ASSOCIATES, LLC 8327 LUCIA LANE NORTH RIDGEVILLE, OHIO 44039 (216) 235-4322

CORNERSTONE FARMS SUBDIVISION No. 1 COVER

REVISIONS

Table with 2 columns: Rev, Description. Rev 1: 2018.02.28 COUNTY COMMENTS

SCALE



CLIENT NAME: LORAIN CORNERSTONE FARMS, LLC PROJECT NUMBER: 2017953 PROJECT ADDRESS: CITY OF LORAIN LORAIN COUNTY, OHIO DATE: JANUARY 31, 2018 SHEET NUMBER:

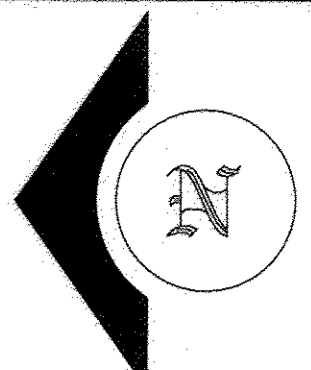

THE LOCATIONS OF ALL EXISTING UNDERGROUND UTILITIES ARE SHOWN AS APPROXIMATE AND HAVE NOT BEEN VERIFIED BY ENGLE & ASSOCIATES, LLC. THE CONTRACTOR SHALL DETERMINE THE EXACT LOCATION AND DEPTH OF ALL EXISTING UTILITIES BEFORE COMMENCING WORK. THE CONTRACTOR SHALL BE RESPONSIBLE FOR ANY AND ALL DAMAGES WHICH MIGHT BE OCCASIONED BY THE CONTRACTOR'S FAILURE TO EXACTLY LOCATE AND PRESERVE ANY AND ALL UNDERGROUND UTILITIES.

ENGLE & ASSOCIATES, LLC OR OWNER WILL NOT ASSUME ANY RESPONSIBILITY FOR SAFETY OF THE WORK OF PERSONS ENGAGED IN THE WORK OF ANY ON OR OFF-SITE STRUCTURE OR OF ANY OTHER PERSONS ON OR NEAR THE CONSTRUCTION SITE. THE SAFETY OF THE CONSTRUCTION SITE AND PLACES NEAR ARE THE SOLE RESPONSIBILITY OF THE CONTRACTOR.

THESE DRAWINGS ARE THE PROPERTY OF ENGLE & ASSOCIATES, LLC AND NO PRODUCTION OF THESE DRAWINGS SHALL OCCUR WITHOUT THE WRITTEN CONSENT OF ENGLE & ASSOCIATES, LLC.

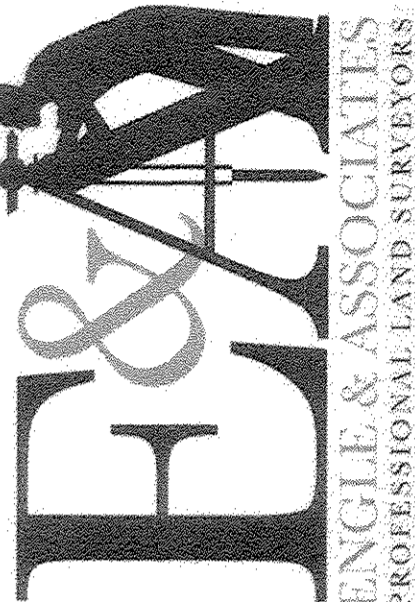

ENGLE & ASSOCIATES, LLC
8327 LUCIA LANE
NORTH RIDGEVILLE, OHIO 44039
(216) 235-4322

CORNERSTONE FARMS
SUBDIVISION No. 1

OVERALL

REVISIONS
REV 1: 2018.02.28 COUNTY COMMENTS

SCALE: 0 50 100
1" = 100 FEET

CLIENT NAME:
LORAIN CORNERSTONE FARMS, LLC
PROJECT NUMBER:
2017053
PROJECT ADDRESS:
CITY OF LORAIN
LORAIN COUNTY, OHIO
DATE:
JANUARY 31, 2018
SHEET NUMBER:
2 of 6

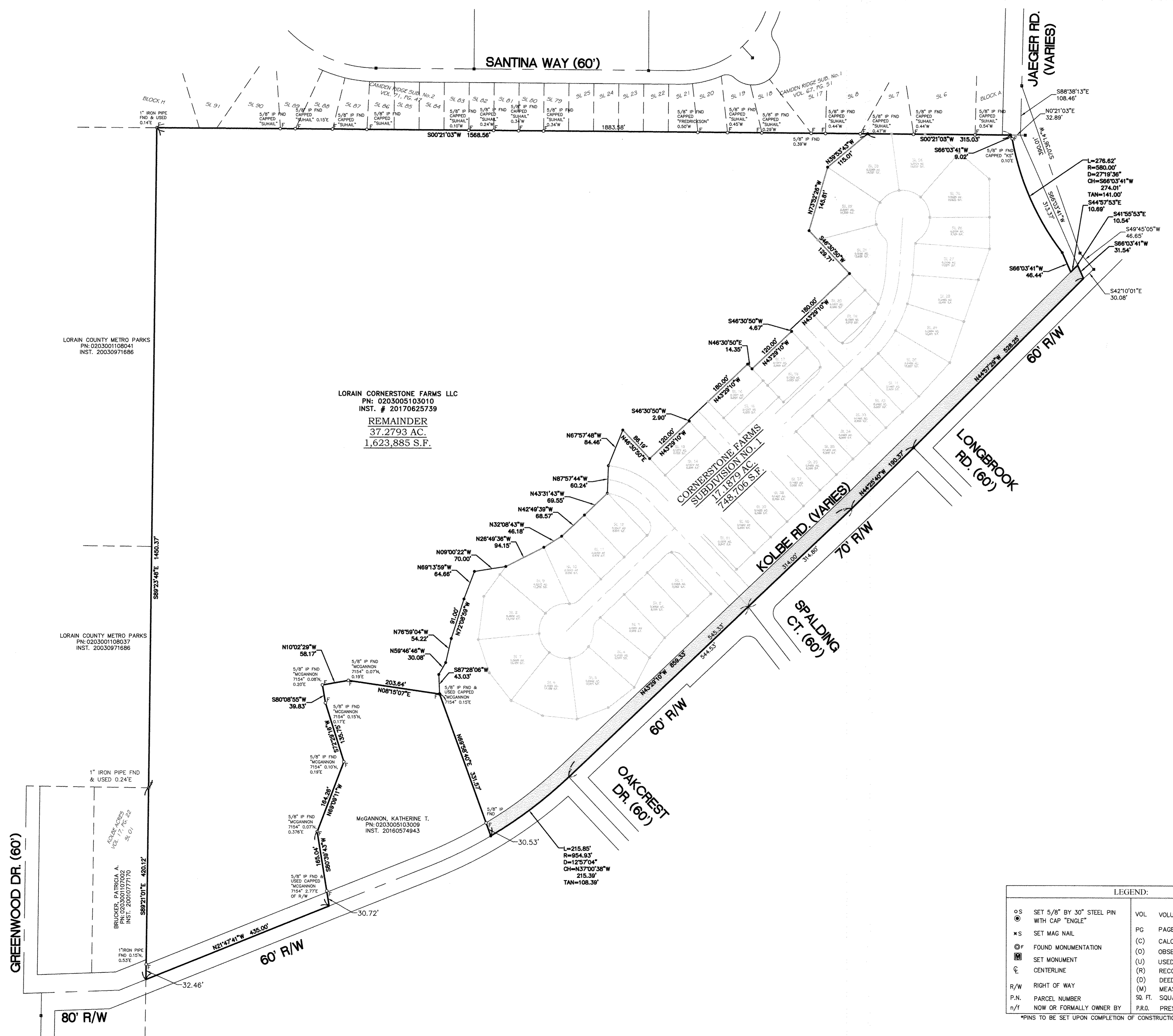

LORAIN CORNERSTONE FARMS LLC
PN: 0203005103010
INST. # 20170625739
REMAINDER
37.2793 AC.
1,623,885 S.F.

CORNERSTONE FARMS
SUBDIVISION NO. 1
17.1879 AC.
748,706 S.F.

McGANNON, KATHERINE T.
PN: 0203005103009
INST. 20160574943

LEGEND:	
⊙	SET 5/8" BY 30" STEEL PIN WITH CAP "ENGLE"
✖	SET MAG NAIL
⊕	FOUND MONUMENTATION
⊞	SET MONUMENT
⊚	CENTERLINE
R/W	RIGHT OF WAY
P.N.	PARCEL NUMBER
n/f	NOW OR FORMALLY OWNED BY
VOL	VOLUME
PG	PAGE
(C)	CALCULATED
(O)	OBSERVED
(U)	USED
(R)	RECORD
(D)	DEED
(M)	MEASURED
SQ. FT.	SQUARE FEET
P.R.O.	PRESENT ROAD OCCUPIED

*PINS TO BE SET UPON COMPLETION OF CONSTRUCTION

CORNERSTONE FARMS SUBDIVISION No. 1

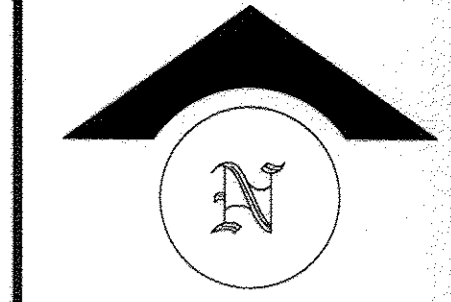

THE LOCATIONS OF ALL EXISTING UNDERGROUND UTILITIES ARE SHOWN AS APPROXIMATE AND HAVE NOT BEEN VERIFIED BY ENGLE & ASSOCIATES, LLC. THE CONTRACTOR SHALL DETERMINE THE EXACT LOCATION AND DEPTH OF ALL EXISTING UTILITIES BEFORE COMMENCING WORK. THE CONTRACTOR AGREES TO BE FULLY RESPONSIBLE FOR ANY AND ALL DAMAGES WHICH MIGHT BE OCCASIONED BY THE CONTRACTOR'S FAILURE TO EXACTLY LOCATE AND PRESERVE ANY AND ALL UNDERGROUND UTILITIES.

ENGLE & ASSOCIATES, LLC OR OWNER WILL NOT ASSUME ANY RESPONSIBILITY FOR THE SAFETY OF THE WORK, OF PERSONS ENGAGED IN THE WORK, OF ANY ON OR OFF-SITE STRUCTURE OR OF ANY OTHER PERSONS ON OR NEAR THE CONSTRUCTION SITE. THE SAFETY OF THE CONSTRUCTION SITE AND PLACES NEAR ARE THE SOLE RESPONSIBILITY OF THE CONTRACTOR.

THESE DRAWINGS ARE THE PROPERTY OF ENGLE & ASSOCIATES, LLC AND NO PRODUCTION OF THESE DRAWINGS SHALL OCCUR WITHOUT THE WRITTEN CONSENT OF ENGLE & ASSOCIATES, LLC.

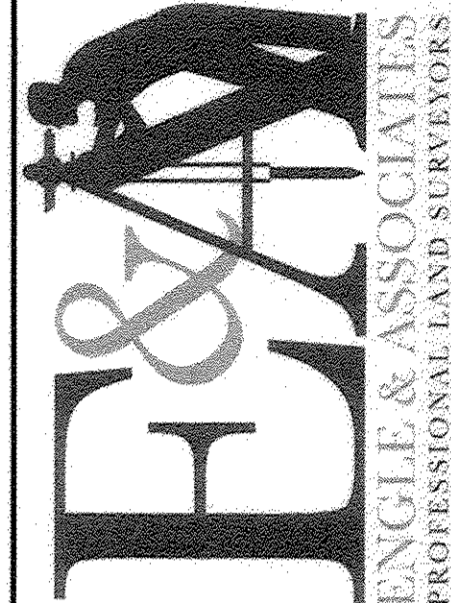

ENGLE & ASSOCIATES, LLC.
8327 LUCIA LANE
NORTH RIDGEVILLE, OHIO 44039
(216) 235-4322

CORNERSTONE FARMS
SUBDIVISION No. 1
SUBLOTS 1-41

CURVE TABLE						
CURVE #	LENGTH	RADIUS	DELTA	CHD. BEARING	CHORD	TANGENT
C1	292.54'	60.00'	279°21'34"	N46°30'50"E	77.65'	50.92'
C2	21.68'	25.00'	49°40'47"	S18°39'46"E	21.00'	11.57'
C3	21.68'	25.00'	49°40'47"	N68°19'34"W	21.00'	11.57'
C4	39.27'	25.00'	90°00'00"	N1°30'50"E	35.36'	25.00'
C5	39.27'	25.00'	90°00'00"	S88°29'10"E	35.36'	25.00'
C6	39.27'	25.00'	90°00'00"	N1°30'50"E	35.36'	25.00'
C7	126.54'	180.00'	40°16'40"	N26°22'30"E	123.95'	66.01'
C8	79.95'	120.00'	38°10'17"	N27°25'42"E	78.48'	41.52'
C9	39.27'	25.00'	90°00'00"	S88°29'10"E	35.36'	25.00'
C10	103.24'	150.00'	39°26'10"	N26°47'45"E	101.22'	53.76'
C11	0.72'	120.00'	0°20'35"	N8°30'50"E	0.72'	0.36'
C12	79.23'	120.00'	37°49'42"	S27°35'59"W	77.80'	41.12'
C13	39.78'	60.00'	37°58'58"	S74°10'28"E	39.05'	20.65'
C14	50.24'	60.00'	47°58'18"	S31°11'51"E	48.78'	26.70'
C15	47.93'	60.00'	45°46'15"	S15°40'26"W	46.67'	25.33'
C16	47.93'	60.00'	45°46'15"	S81°26'40"W	46.67'	25.33'
C17	47.93'	60.00'	45°46'15"	N72°47'05"W	46.67'	25.33'
C18	58.74'	60.00'	56°05'35"	N21°51'10"W	56.42'	31.97'
C19	14.36'	25.00'	21°7'20"	N5°02'57"E	1.00'	0.50'
C20	20.68'	25.00'	47°23'27"	N19°47'26"W	20.09'	10.97'
C21	24.91'	25.00'	57°05'25"	N17°58'07"E	23.89'	13.60'
C22	14.36'	25.00'	32°54'35"	N27°01'53"W	14.16'	7.38'
C23	39.27'	25.00'	90°00'00"	N88°29'10"W	35.36'	25.00'
C24	6.63'	25.00'	15°11'18"	N54°06'29"E	6.61'	3.33'
C25	32.64'	25.00'	74°48'42"	S80°53'31"E	30.37'	19.12'
C26	19.17'	25.00'	43°56'44"	N68°29'12"E	18.71'	10.09'
C27	20.10'	25.00'	46°03'16"	S66°30'48"E	19.56'	10.63'

CURVE C9-C10, C23-C25, C38, C65-C78, C83-C84 INTENTIONALLY OMITTED

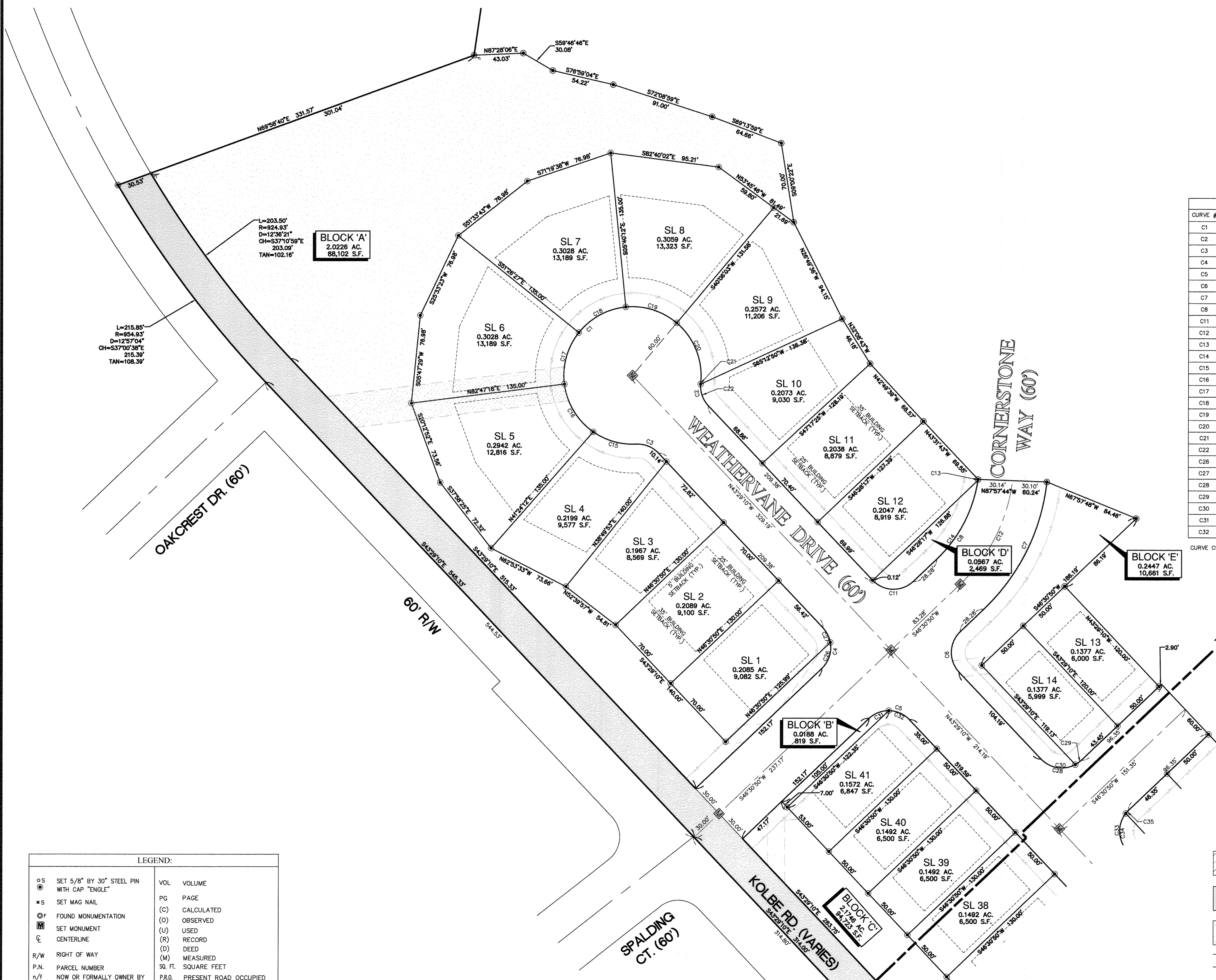

BLOCK 'A'
2.0226 AC.
88,102 S.F.

L=203.50'
R=924.93'
D=12°36'21"
CH=S37°10'59"E
203.09'
TAN=102.16'

L=215.85'
R=954.93'
D=12°57'04"
CH=S37°00'38"E
215.38'
TAN=108.39'

BLOCK 'D'
0.0967 AC.
2,469 S.F.

BLOCK 'E'
0.2447 AC.
10,661 S.F.

BLOCK 'B'
0.0188 AC.
819 S.F.

BLOCK 'C'
21,749 AC.
84,223 S.F.

LEGEND:

○ S	SET 5/8" BY 30" STEEL PIN WITH CAP "ENGLE"	VOL	VOLUME
✱ S	SET MAG NAIL	PG	PAGE
⊙	FOUND MONUMENTATION	(C)	CALCULATED
⊙	SET MONUMENT	(O)	OBSERVED
⊙	CENTERLINE	(U)	USED
R/W	RIGHT OF WAY	(R)	RECORD
P.N.	PARCEL NUMBER	(D)	DEED
n/f	NOW OR FORMALLY OWNER BY	(M)	MEASURED
		(S.F.)	SQ. FT. SQUARE FEET
		P.R.O.	PRESENT ROAD OCCUPIED

*PINS TO BE SET UPON COMPLETION OF CONSTRUCTION

- PROPOSED SANITARY EASEMENT
 - AREA OF KOLBE ROAD TO BE DEDICATED 1.2348 AC. (53,787 S.F.)
 - PROPOSED STORM EASEMENT
 - PROPOSED 12' UTILITY EASEMENT
 - PROPOSED STORM EASEMENT
- SEE SHEET 5 FOR EASEMENT DETAILS

REVISIONS
REV 1: 2018.02.28 COUNTY COMMENTS

SCALE: 0 20 40
1" = 40 FEET

CLIENT NAME:
LORAIN CORNERSTONE FARMS, LLC
PROJECT NUMBER:
2017053
PROJECT ADDRESS:
CITY OF LORAIN
LORAIN COUNTY, OHIO
DATE:
JANUARY 31, 2018
SHEET NUMBER:
3 of 6

CORNERSTONE FARMS

SUBDIVISION No. 1

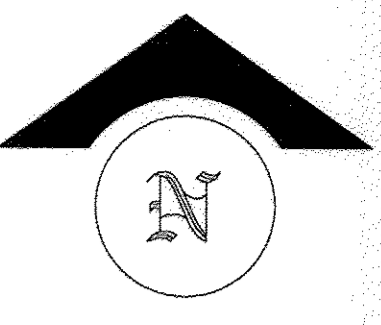

THE LOCATIONS OF ALL EXISTING UNDERGROUND UTILITIES ARE SHOWN AS APPROXIMATE AND HAVE NOT BEEN VERIFIED BY ENGLE & ASSOCIATES, LLC. THE CONTRACTOR SHALL DETERMINE THE EXACT LOCATION AND DEPTH OF ALL EXISTING UTILITIES BEFORE COMMENCING WORK. THE CONTRACTOR AGREES TO BE FULLY RESPONSIBLE FOR ANY AND ALL DAMAGES WHICH MIGHT BE OCCASIONED BY THE CONTRACTOR'S FAILURE TO EXACTLY LOCATE AND PRESERVE ANY AND ALL UNDERGROUND UTILITIES.

ENGLE & ASSOCIATES, LLC OR OWNER WILL NOT ASSUME ANY RESPONSIBILITY FOR SAFETY OF THE WORK OF PERSONS ENGAGED IN THE WORK OF ANY ON OR OFF-SITE STRUCTURE OR OF ANY OTHER PERSONS ON OR NEAR THE CONSTRUCTION SITE. THE SAFETY OF THE CONSTRUCTION SITE AND PLACES NEAR ARE THE SOLE RESPONSIBILITY OF THE CONTRACTOR.

THESE DRAWINGS ARE THE PROPERTY OF ENGLE & ASSOCIATES, LLC AND NO REPRODUCTION OF THESE DRAWINGS SHALL OCCUR WITHOUT THE WRITTEN CONSENT OF ENGLE & ASSOCIATES, LLC.

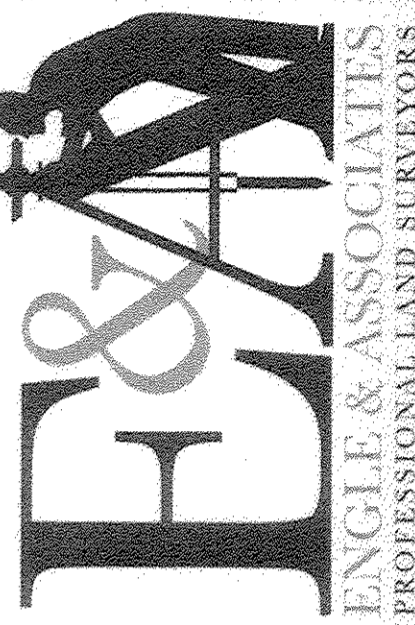

ENGLE & ASSOCIATES, LLC.
8327 LUCIA LANE
NORTH RIDGEVILLE, OHIO 44039
(216) 235-4322

CORNERSTONE FARMS
SUBDIVISION No. 1
SUBLOTS 1-41

REVISIONS
REV 1: 2018.02.28 COUNTY COMMENTS

SCALE: 0 20 40
1" = 40 FEET

CLIENT NAME:
LORAIN CORNERSTONE FARMS, LLC
PROJECT NUMBER:
2017053
PROJECT ADDRESS:
CITY OF LORAIN
LORAIN COUNTY, OHIO
DATE:
JANUARY 31, 2018
SHEET NUMBER:
4 of 6

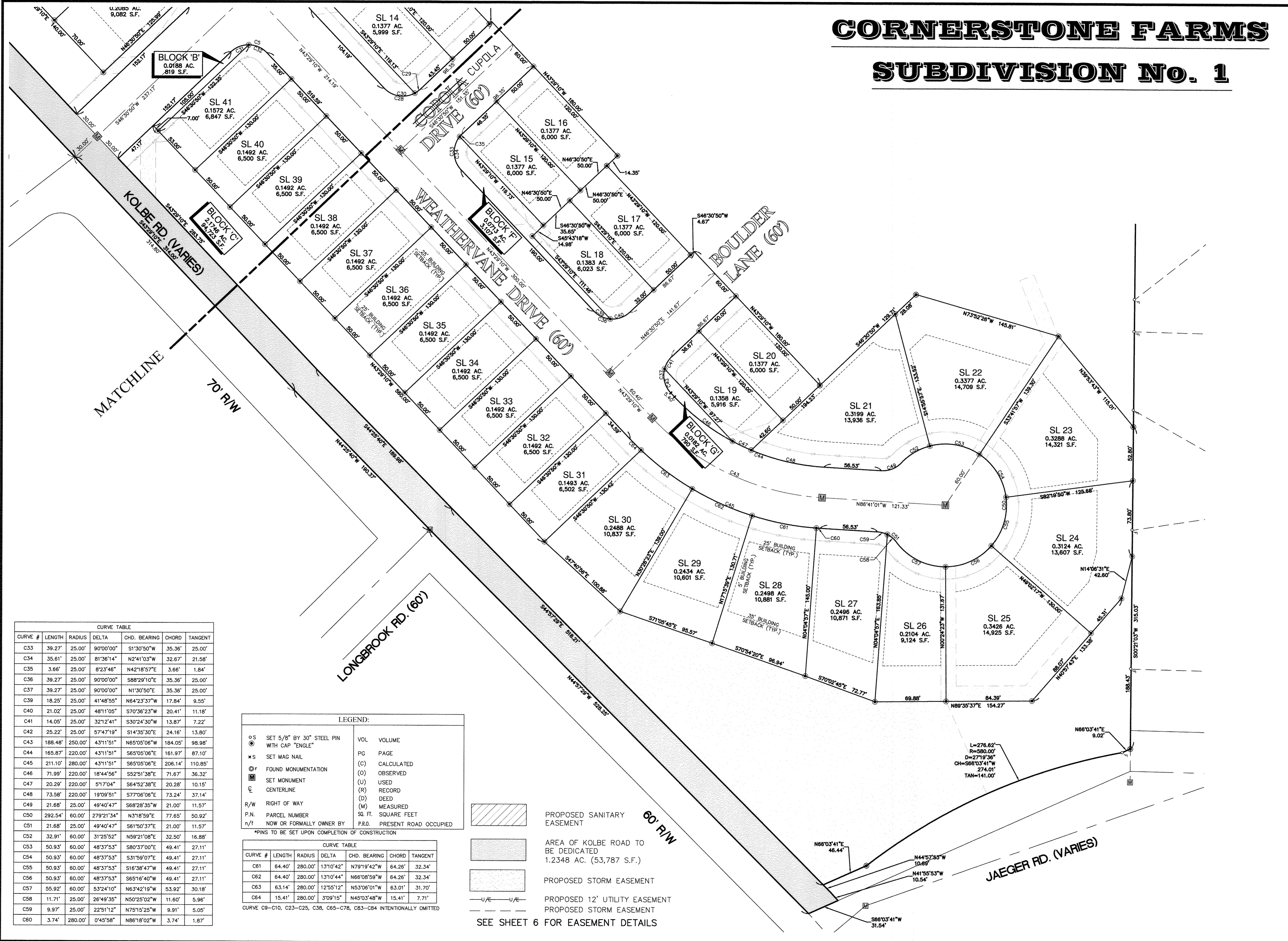

CURVE TABLE						
CURVE #	LENGTH	RADIUS	DELTA	CHD. BEARING	CHORD	TANGENT
C33	39.27'	25.00'	90°00'00"	S1°30'50"W	35.36'	25.00'
C34	35.61'	25.00'	81°36'14"	N2°41'03"W	32.67'	21.58'
C35	3.66'	25.00'	8°23'46"	N42°18'57"E	3.66'	1.84'
C36	39.27'	25.00'	90°00'00"	S88°29'10"E	35.36'	25.00'
C37	39.27'	25.00'	90°00'00"	N1°30'50"E	35.36'	25.00'
C39	18.25'	25.00'	41°48'55"	N64°23'37"W	17.84'	9.55'
C40	21.02'	25.00'	48°11'05"	S70°36'23"W	20.41'	11.18'
C41	14.05'	25.00'	32°12'41"	S30°24'30"W	13.87'	7.22'
C42	25.22'	25.00'	57°47'19"	S14°35'30"E	24.16'	13.80'
C43	188.48'	250.00'	43°11'51"	N65°05'06"W	184.05'	98.98'
C44	165.87'	220.00'	43°11'51"	S65°05'06"E	161.97'	87.10'
C45	211.10'	280.00'	43°11'51"	S65°05'06"E	206.14'	110.85'
C46	71.99'	220.00'	18°44'56"	S52°51'38"E	71.67'	36.32'
C47	20.29'	220.00'	5°17'04"	S64°52'38"E	20.28'	10.15'
C48	73.58'	220.00'	19°09'51"	S77°06'06"E	73.24'	37.14'
C49	21.68'	25.00'	49°40'47"	S68°28'35"W	21.00'	11.57'
C50	292.54'	60.00'	279°21'34"	N3°18'59"E	77.65'	50.92'
C51	21.68'	25.00'	49°40'47"	S61°50'37"E	21.00'	11.57'
C52	32.91'	60.00'	31°25'52"	N59°21'08"E	32.50'	16.88'
C53	50.93'	60.00'	48°37'53"	S80°37'00"E	49.41'	27.11'
C54	50.93'	60.00'	48°37'53"	S31°59'07"E	49.41'	27.11'
C55	50.93'	60.00'	48°37'53"	S16°38'47"W	49.41'	27.11'
C56	50.93'	60.00'	48°37'53"	S65°16'40"W	49.41'	27.11'
C57	55.92'	60.00'	53°24'10"	N63°42'19"W	53.92'	30.18'
C58	11.71'	25.00'	26°49'35"	N50°25'02"W	11.60'	5.96'
C59	9.97'	25.00'	22°51'12"	N75°15'25"W	9.91'	5.05'
C60	3.74'	280.00'	0°45'58"	N86°18'02"W	3.74'	1.87'

LEGEND:	
○ S	SET 5/8" BY 30" STEEL PIN WITH CAP "ENGLE"
✕ S	SET MAG NAIL
⊙	FOUND MONUMENTATION
⊞	SET MONUMENT
⊚	CENTERLINE
R/W	RIGHT OF WAY
P.N.	PARCEL NUMBER
n/f	NOW OR FORMALLY OWNER BY
VOL	VOLUME
PG	PAGE
(C)	CALCULATED
(O)	OBSERVED
(U)	USED
(R)	RECORD
(D)	DEED
(M)	MEASURED
SQ. FT.	SQUARE FEET
P.R.O.	PRESENT ROAD OCCUPIED

CURVE TABLE						
CURVE #	LENGTH	RADIUS	DELTA	CHD. BEARING	CHORD	TANGENT
C61	64.40'	280.00'	1°10'42"	N79°19'42"W	64.26'	32.34'
C62	64.40'	280.00'	1°10'44"	N66°08'59"W	64.26'	32.34'
C63	63.14'	280.00'	1°25'12"	N53°06'01"W	63.01'	31.70'
C64	15.41'	280.00'	3°09'15"	N45°03'48"W	15.41'	7.71'

CURVE C9-C10, C23-C25, C38, C65-C78, C83-C84 INTENTIONALLY OMITTED

- PROPOSED SANITARY EASEMENT
 - AREA OF KOLBE ROAD TO BE DEDICATED 1.2348 AC. (53,787 S.F.)
 - PROPOSED STORM EASEMENT
 - PROPOSED 12' UTILITY EASEMENT
 - PROPOSED STORM EASEMENT
- SEE SHEET 6 FOR EASEMENT DETAILS

CORNERSTONE FARMS

SUBDIVISION No. 1

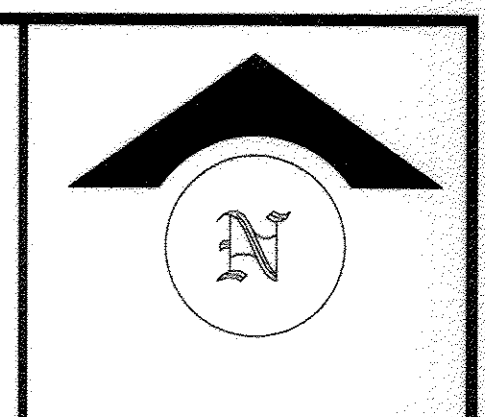

THE LOCATIONS OF ALL EXISTING UNDERGROUND UTILITIES ARE SHOWN AS APPROXIMATE AND HAVE NOT BEEN VERIFIED BY ENGLE & ASSOCIATES, LLC. THE CONTRACTOR SHALL DETERMINE THE EXACT LOCATION AND DEPTH OF ALL EXISTING UTILITIES BEFORE COMMENCING WORK. THE CONTRACTOR AGREES TO BE FULLY RESPONSIBLE FOR ANY AND ALL DAMAGES WHICH MIGHT BE OCCASIONED BY THE CONTRACTOR'S FAILURE TO EXACTLY LOCATE AND PRESERVE ANY AND ALL UNDERGROUND UTILITIES.

ENGLE & ASSOCIATES, LLC OR OWNER WILL NOT ASSUME ANY RESPONSIBILITY FOR THE SAFETY OF THE WORK OF PERSONS ENGAGED IN THE WORK OF ANY ON OR OFF-SITE STRUCTURE OR OF ANY OTHER PERSONS ON OR NEAR THE CONSTRUCTION SITE. THE SAFETY OF THE CONSTRUCTION SITE AND PLACES NEAR ARE THE SOLE RESPONSIBILITY OF THE CONTRACTOR.

THESE DRAWINGS ARE THE PROPERTY OF ENGLE & ASSOCIATES, LLC AND NO REPRODUCTION OF THESE DRAWINGS SHALL OCCUR WITHOUT THE WRITTEN CONSENT OF ENGLE & ASSOCIATES, LLC.

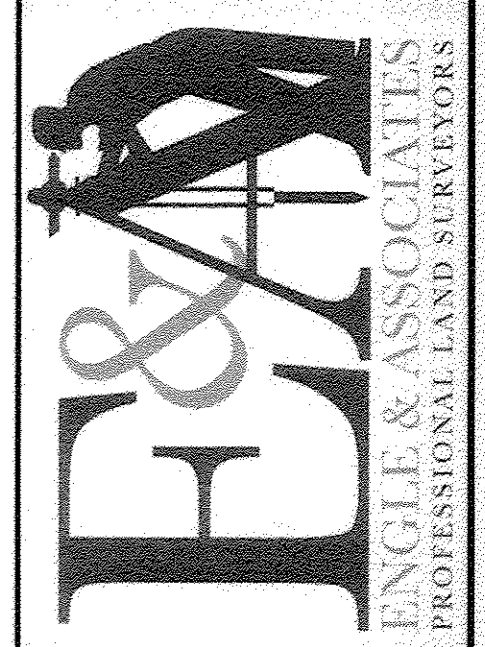

ENGLE & ASSOCIATES, LLC
8327 LUCIA LANE
NORTH RIDGEVILLE, OHIO 44039
(216) 235-4322

CORNERSTONE FARMS
SUBDIVISION No. 1

EASEMENTS

REVISIONS
REV 1: 2018.02.28 COUNTY COMMENTS

SCALE: 0 20 40
1" = 40 FEET

CLIENT NAME:
LORAIN CORNERSTONE FARMS, LLC
PROJECT NUMBER:
2017053
PROJECT ADDRESS:
CITY OF LORAIN
LORAIN COUNTY, OHIO
DATE:
JANUARY 31, 2018
SHEET NUMBER:
6 of 6

CURVE #	LENGTH	RADIUS	DELTA	CHD. BEARING	CHORD
C85	28.81'	220.00'	7°30'14"	N63°46'03"W	28.79'
C86	20.29'	220.00'	5°17'04"	N64°52'38"W	20.28'
C87	8.52'	220.00'	2°13'09"	N61°07'31"W	8.52'
C88	15.04'	60.00'	14°21'42"	S56°16'03"E	15.00'
C89	7.48'	60.00'	7°08'51"	S59°52'29"E	7.48'
C90	7.55'	60.00'	7°12'49"	S52°41'38"E	7.55'
C91	15.05'	60.00'	14°22'27"	S87°11'12"W	15.01'
C92	10.05'	60.00'	9°35'39"	S84°47'47"W	10.04'
C93	5.01'	60.00'	4°46'49"	N88°00'59"W	5.00'

CURVE C9-C10, C23-C25, C38, C65-C78, C83-C84 INTENTIONALLY OMITTED

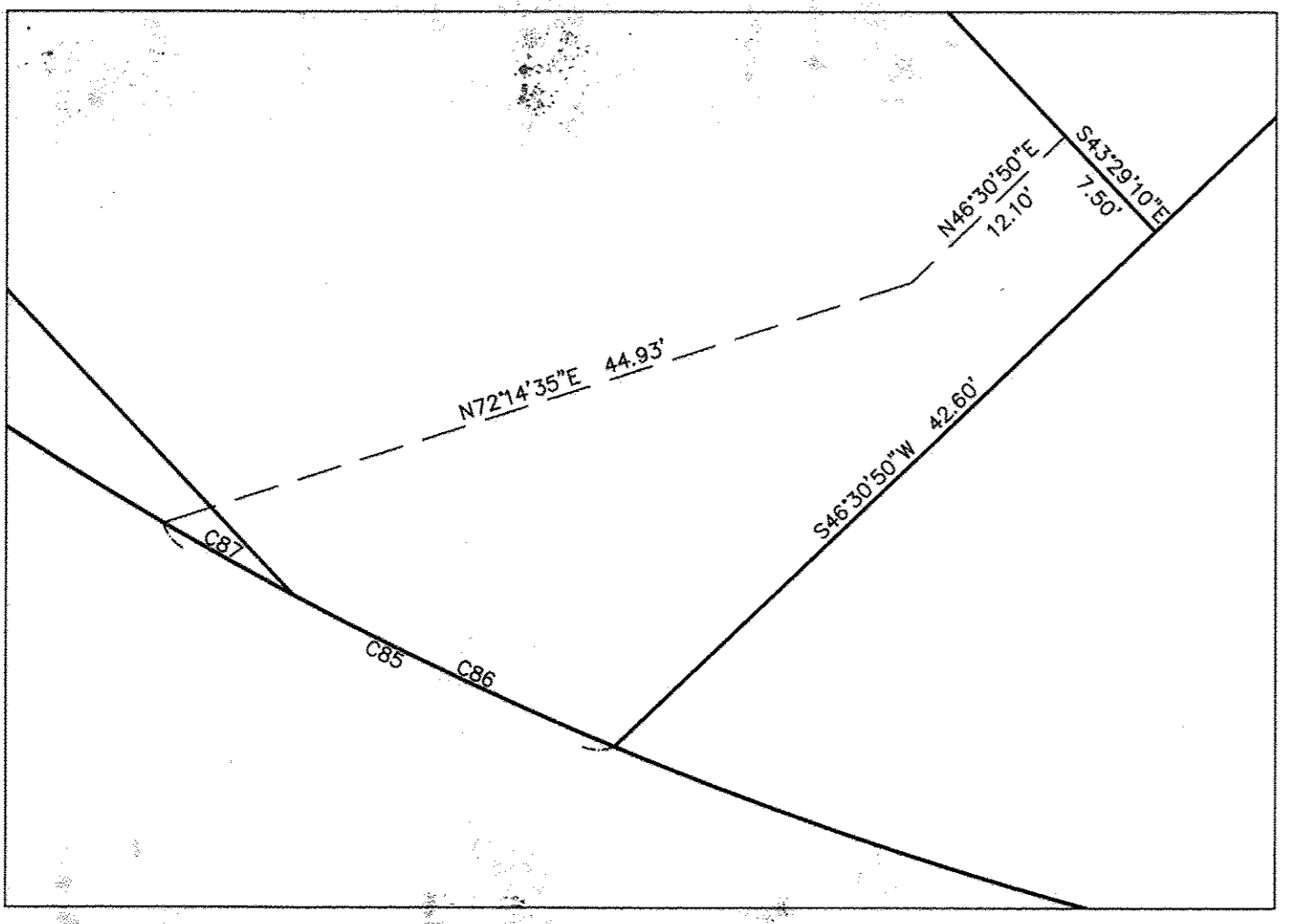
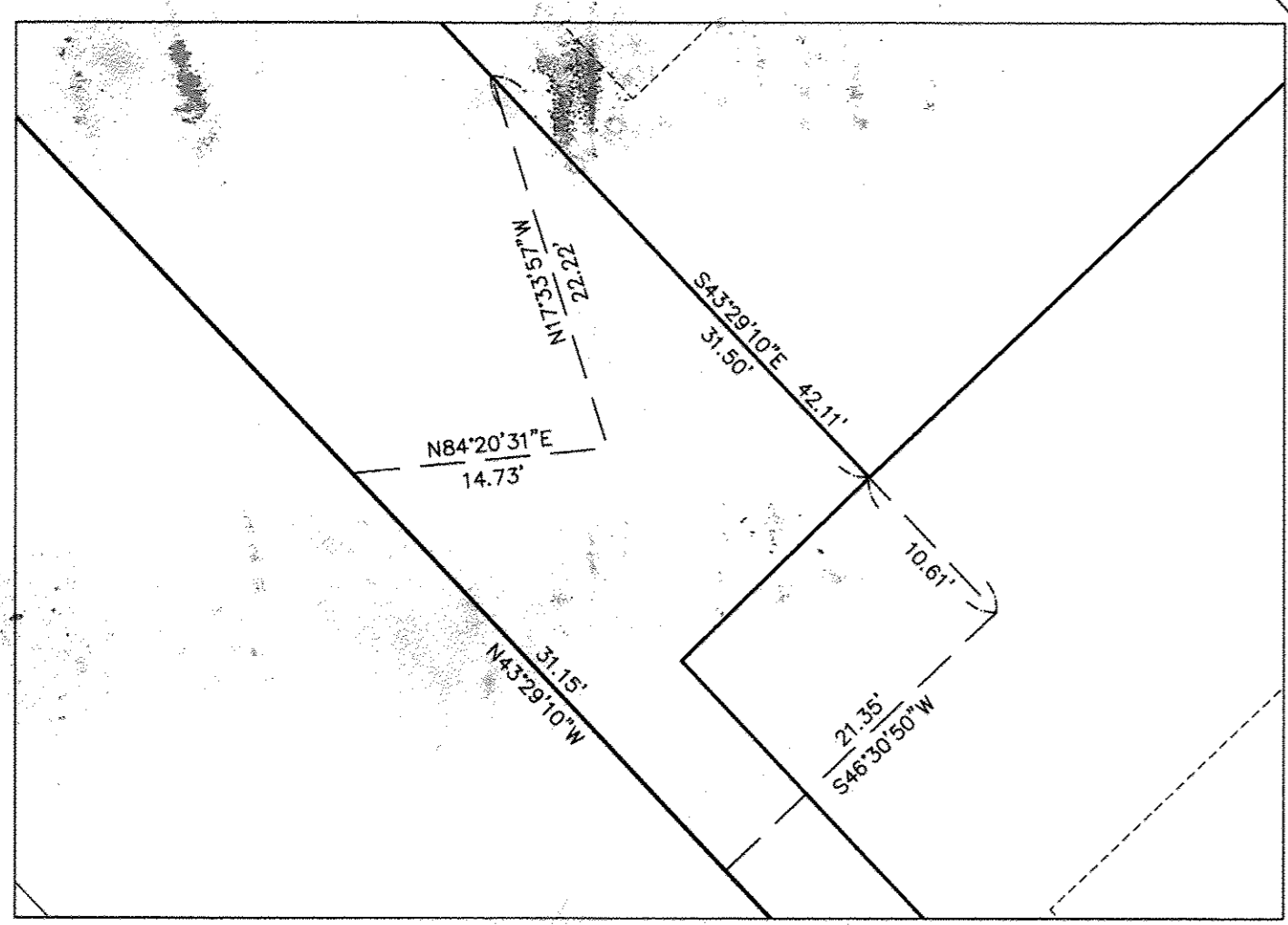
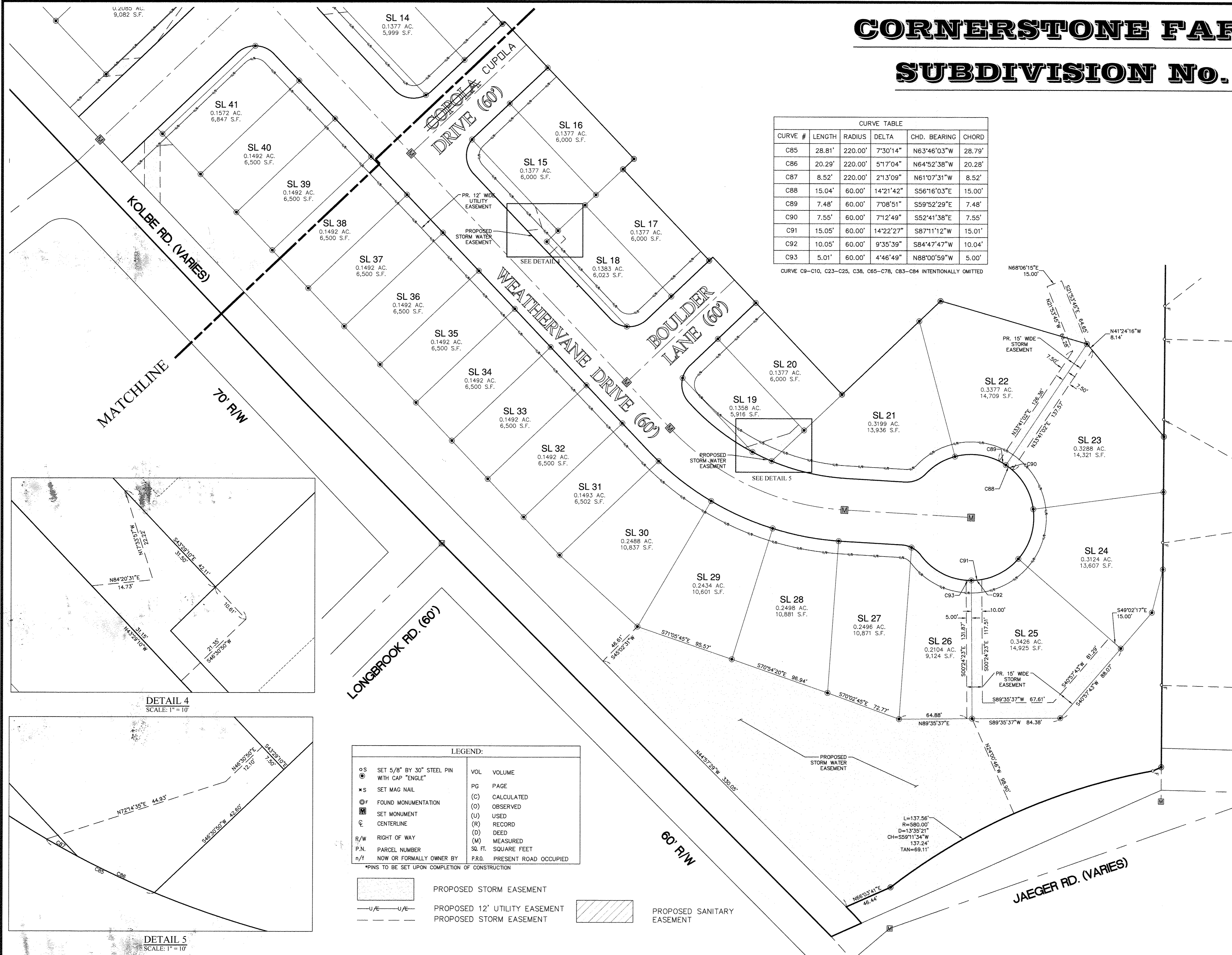

LEGEND:	
○ S	SET 5/8" BY 30" STEEL PIN WITH CAP "ENGLE"
* S	SET MAG NAIL
⊙ F	FOUND MONUMENTATION
⊙ M	SET MONUMENT
⊙ C	CENTERLINE
R/W	RIGHT OF WAY
n/f	NOW OR FORMALLY OWNER BY
P.N.	PARCEL NUMBER
P.R.O.	PRESENT ROAD OCCUPIED
VOL	VOLUME
PG	PAGE
(C)	CALCULATED
(O)	OBSERVED
(U)	USED
(R)	RECORD
(D)	DEED
(M)	MEASURED
SQ. FT.	SQUARE FEET

