





MEISTER ROAD 70'

O.L. 21 O.L. 20

O.L. 11 O.L. 12



CURVE TABLE						
CURVE #	LENGTH	RADIUS	DELTA	CHD. BEARING	CHORD	TANGENT
C8	361.66'	700.00'	29°36'08"	N4°08'08"W	357.65'	184.96'
C9	92.08'	700.00'	7°32'12"	N15°10'07"W	92.01'	46.10'
C10	59.99'	300.00'	11°27'29"	S84°19'43"W	59.89'	30.10'
C11	160.58'	100.00'	92°00'20"	N43°56'23"W	143.87'	103.56'
C12	87.75'	730.00'	6°53'14"	N3°46'44"W	87.70'	43.93'
C13	37.44'	25.00'	85°48'45"	S35°41'19"W	34.04'	23.24'
C14	65.99'	330.00'	11°27'29"	S84°19'43"W	65.88'	33.11'
C15	53.99'	270.00'	11°27'29"	S84°19'43"W	53.90'	27.09'
C16	38.39'	25.00'	87°59'36"	N46°03'39"E	34.73'	24.14'
C17	40.15'	25.00'	92°00'24"	N43°56'21"W	35.97'	25.89'
C18	3.11'	25.00'	7°08'19"	N5°38'00"E	3.11'	1.56'
C19	142.92'	130.00'	62°59'23"	N29°25'55"W	135.83'	79.65'

CURVE TABLE						
CURVE #	LENGTH	RADIUS	DELTA	CHD. BEARING	CHORD	TANGENT
C20	129.84'	130.00'	57°13'37"	N32°18'48"W	124.51'	70.92'
C21	13.08'	130.00'	5°45'52"	N0°49'09"W	13.07'	6.55'
C22	30.69'	25.00'	70°19'51"	S27°56'52"W	28.80'	17.61'
C23	6.76'	25.00'	15°28'54"	S70°51'14"W	6.73'	3.40'
C24	58.78'	330.00'	10°12'20"	S83°42'08"W	58.70'	29.47'
C25	7.21'	330.00'	1°15'09"	S89°25'53"W	7.21'	3.61'
C26	46.78'	270.00'	9°55'38"	S83°33'47"W	46.72'	23.45'
C27	7.21'	270.00'	1°31'51"	S89°17'32"W	7.21'	3.61'
C28	12.29'	25.00'	28°09'35"	N75°58'40"E	12.16'	6.27'
C29	26.11'	25.00'	59°50'01"	N31°58'52"E	24.94'	14.39'
C30	16.91'	25.00'	38°45'45"	N70°33'40"W	16.59'	8.79'
C31	23.23'	25.00'	53°14'39"	N24°33'28"W	22.41'	12.53'

# THE LANDINGS AT MARTIN'S RUN

## SUBDIVISION NO. 2

SITUATED IN THE CITY OF LORAIN, COUNTY OF LORAIN AND STATE OF OHIO BEING A PART OF BLACK RIVER TOWNSHIP TRACT 2, ORIGINAL LOT 12

THE LANDINGS AT MARTIN'S RUN SUBDIVISION NO. 1 - PHASE 2 VOLUME 80, PAGE 11

MEISTER ROAD 70'

O.L. 20

O.L. 12

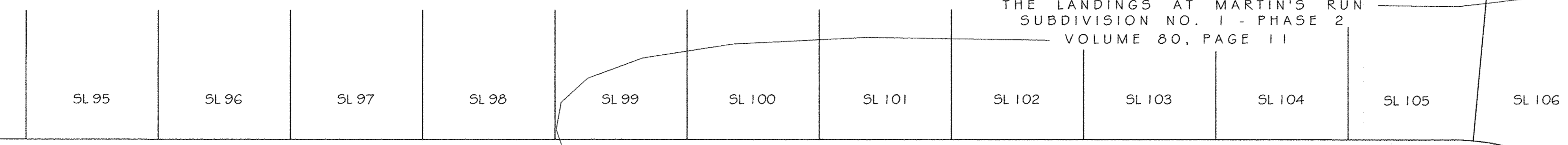

WOODWORTH DRIVE 60'

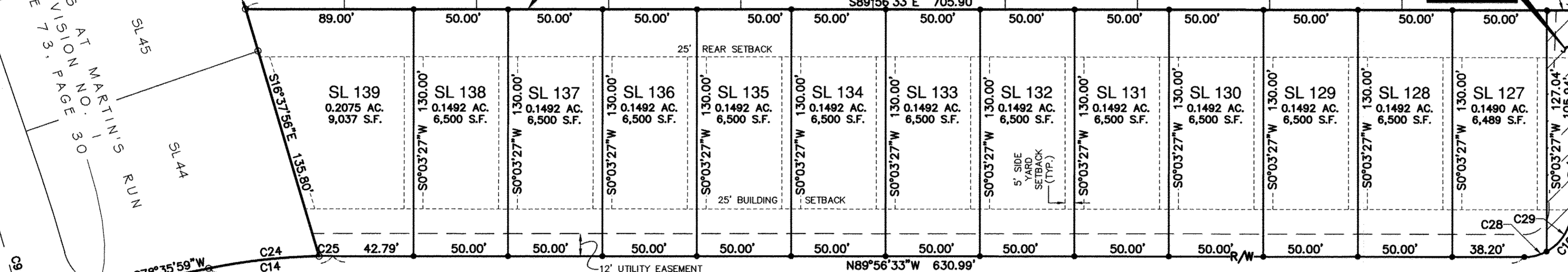
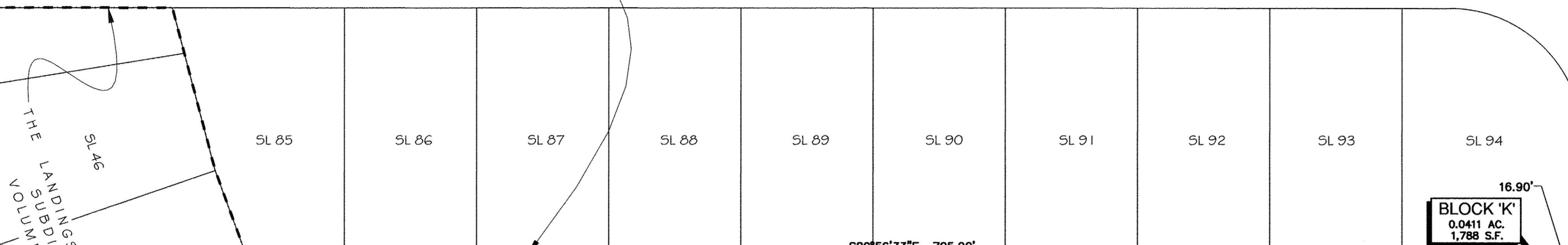

ABIGAIL DRIVE 60'

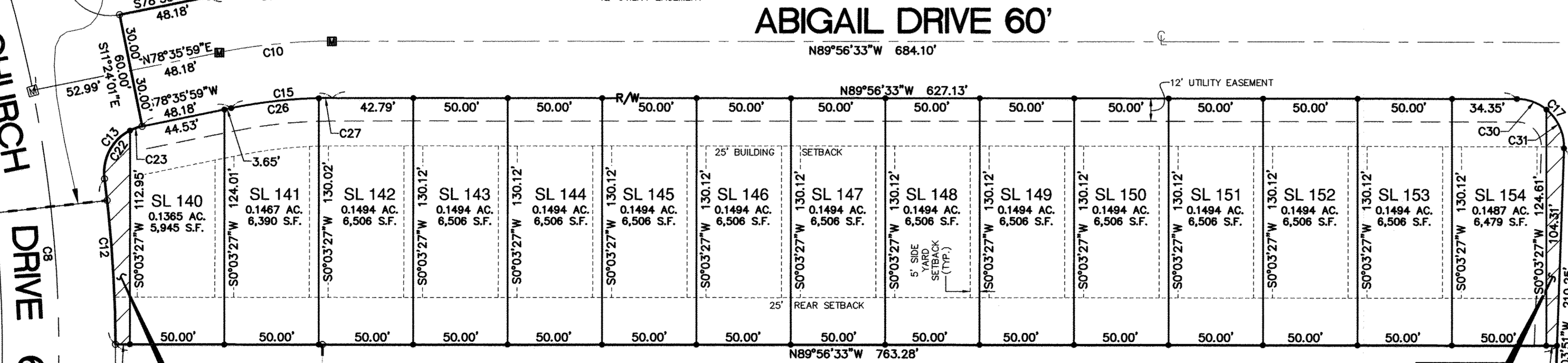

CHURCH DRIVE 60'

MURDOCK DRIVE 60'

WOODWORTH DRIVE 60'

KNEIRIM DRIVE 50'

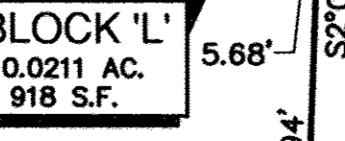
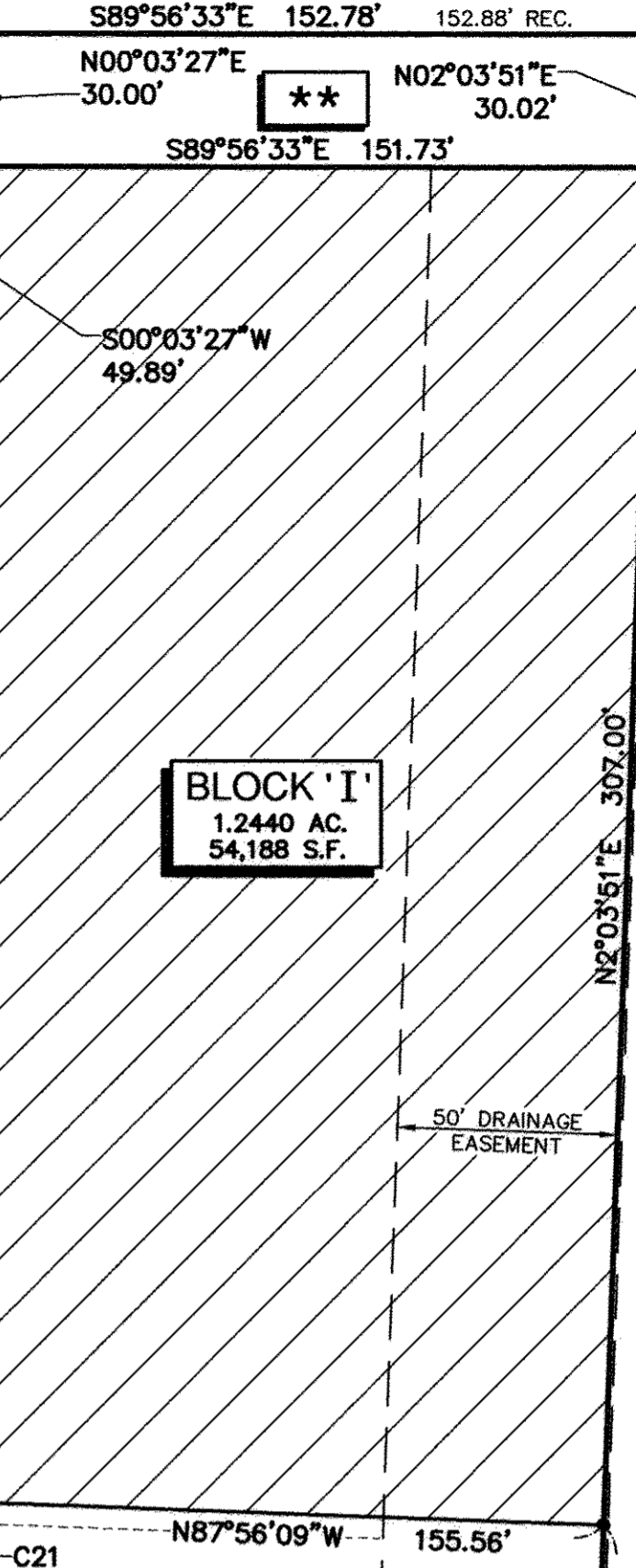

- LEGEND**
- SET 5/8" BY 30" STEEL PIN WITH CAP "ATWELL, LLC"
  - PROPOSED MONUMENT BOX
  - ⊞ EXISTING MONUMENT BOX FOUND
  - ⊙ FOUND MONUMENTATION AS SHOWN
  - ⊙ CENTERLINE
  - R/W RIGHT OF WAY
  - AC. ACRE
  - S.F. SQUARE FEET

\*\* AREA TO BE DEDICATED 0.1049 AC. 4568 S.F.

REMAINDER 22.2673 Ac.

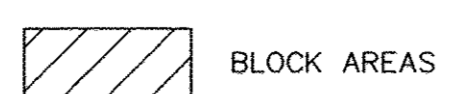

THE LANDINGS AT MARTIN'S RUN SUBDIVISION NO. 1 - PHASE 2 VOLUME 80, PAGE 11

Know what's below.  
Call before you dig.

THE LOCATIONS OF EXISTING UNDERGROUND UTILITIES ARE SHOWN IN AN APPROXIMATE WAY AND HAVE NOT BEEN INDEPENDENTLY VERIFIED BY THE OWNER OR HIS REPRESENTATIVE. THE CONTRACTOR SHALL DETERMINE THE EXACT LOCATION OF ALL EXISTING UTILITIES BEFORE COMMENCING WORK, AND AGREES TO BE FULLY RESPONSIBLE FOR ANY AND ALL DAMAGES WHICH MIGHT BE OCCURRED BY THE CONTRACTOR'S FAILURE TO EXACTLY LOCATE AND PRESERVE ANY AND ALL UNDERGROUND UTILITIES.

NOTICE: CONSTRUCTION SITE SAFETY IS THE SOLE RESPONSIBILITY OF THE CONTRACTOR. NEITHER THE OWNER NOR THE ENGINEER SHALL BE EXPECTED TO ASSUME ANY RESPONSIBILITY FOR SAFETY OF THE WORK, OR PERSONS ENGAGED IN THE WORK, OF ANY NEARBY STRUCTURES, OR OF ANY OTHER PERSONS.

COPYRIGHT © 2017 ATWELL LLC. NO REPRODUCTION SHALL BE MADE WITHOUT THE PRIOR WRITTEN CONSENT OF ATWELL LLC.

**ATWELL**  
866.850.4200 [www.atwell-group.com](http://www.atwell-group.com)  
7100 E. PLEASANT VALLEY RD., SUITE 220  
INDEPENDENCE, OH 44131  
440.245.2200

---

CLIENT: LORAIN LANDINGS DEVELOPMENT CO., LLC

PROJECT: THE LANDINGS AT MARTIN'S RUN SUBDIVISION NO. 2

TRACT 2 ORIGINAL LOT 12

CITY OF LORAIN

LORAIN COUNTY, OHIO

---

DATE: 5/11/2016

REV. 1 01/15/2016 COUNTY COMMENTS

REV. 2 01/20/2017 REVISIONS

REV. 3 03/15/2017 MEISTER ROAD, DEDICATION

---

REVISIONS

SCALE 0 20 40

1" = 40 FEET

DR. DPE CH. AEM

P.M. A. MARKS

BOOK NA

JOB 13001029

SHEET NO.

**3 OF 3**