

TYPICAL PANEL - 120/240V - 1P - 3W - 60 AMP

CIR. DESCRIPTION	CO. KW	LN. CD.	DESCRIPTION	CD.
1 LIGHTING	10	100	950 W.D. RECEPTACLE	2
2 UNIT HEATER	60	1000	SPACE	4
3 SPACE			SPACE	4
4				5
5				5
6				5
7				5
TOTAL WATTS PER PHASE		1100	TOTAL WATTS PER PHASE	

FLOOR PLAN
 9000 S.F.
 USE GROUP S-1
 NOT SEPARATED

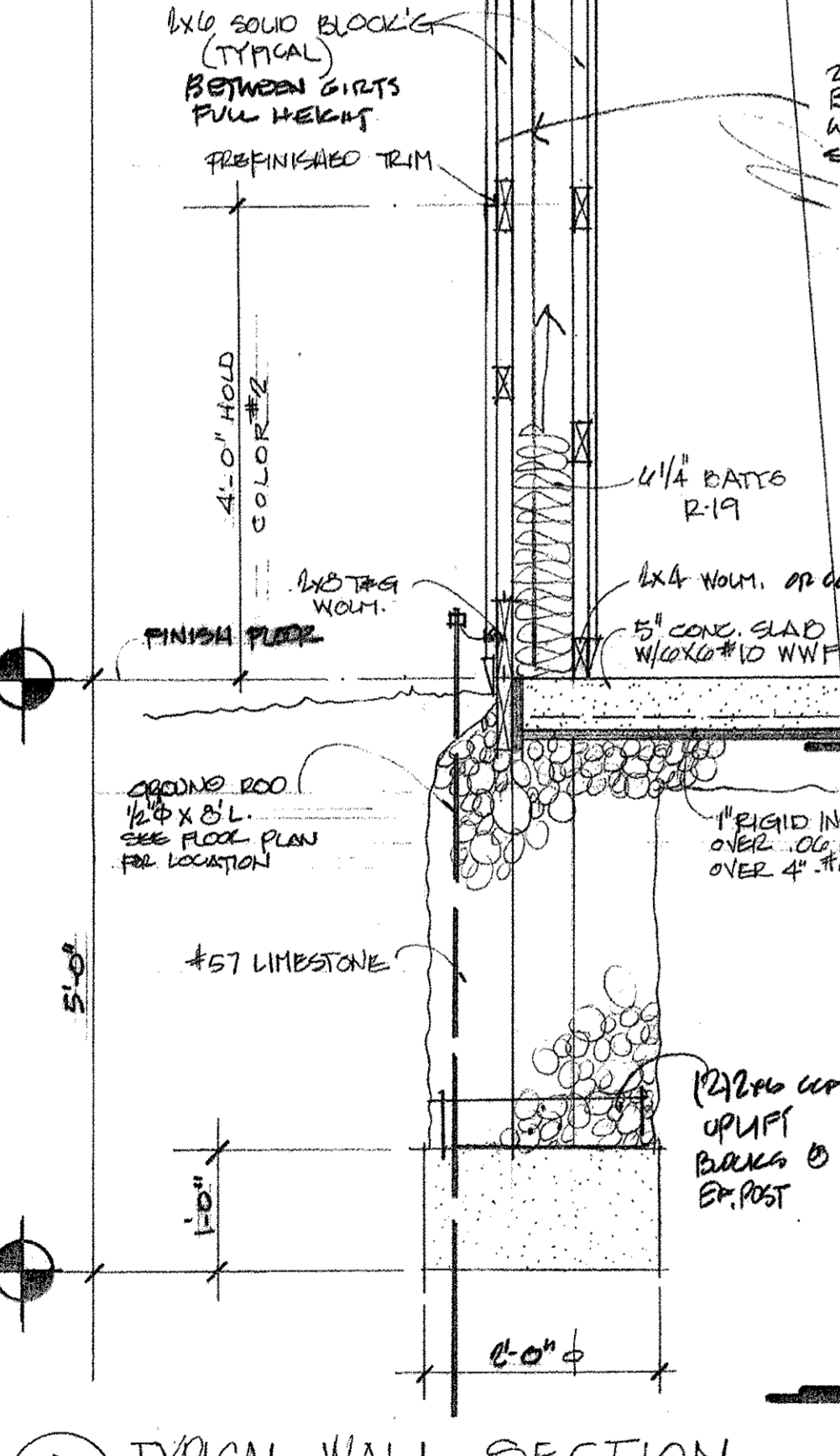
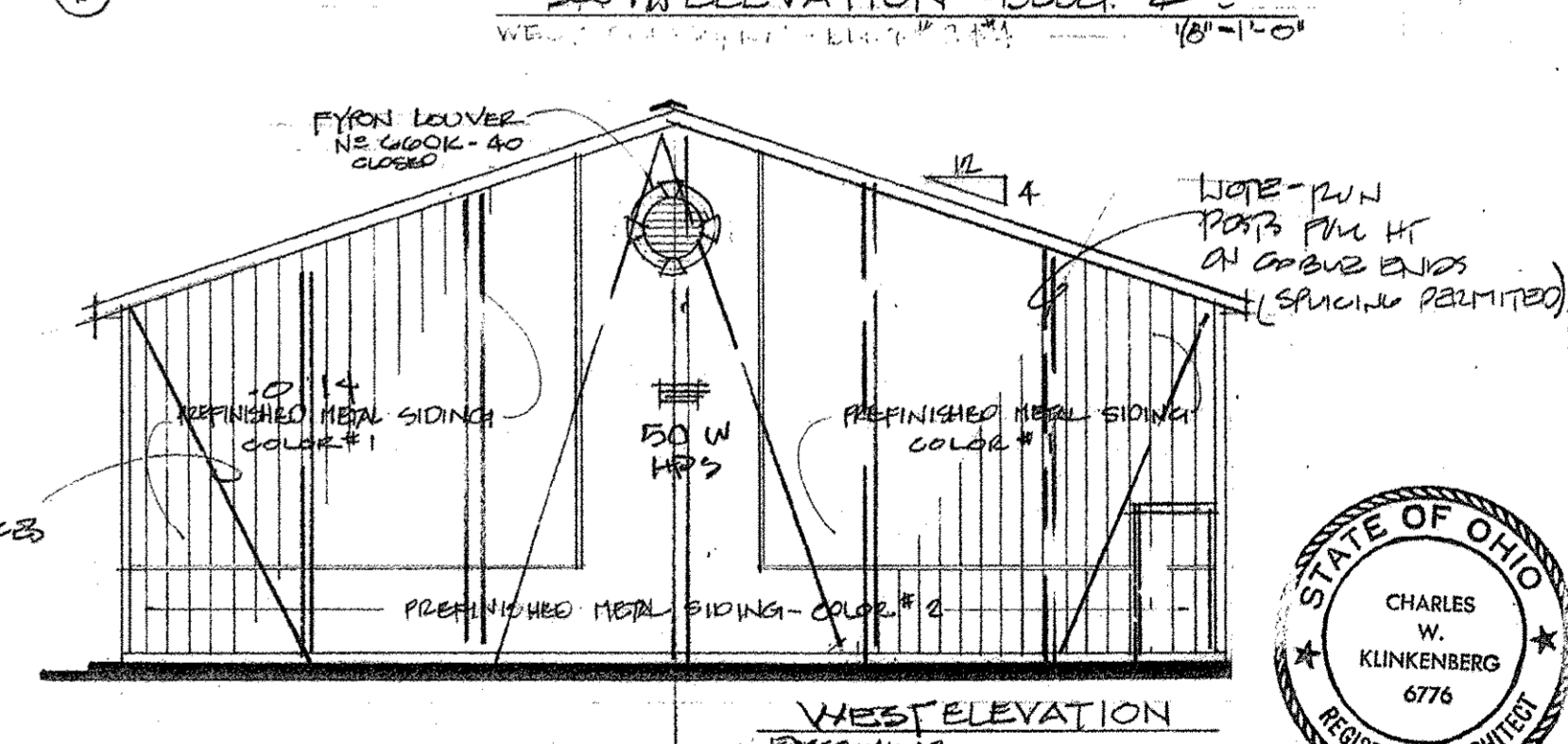
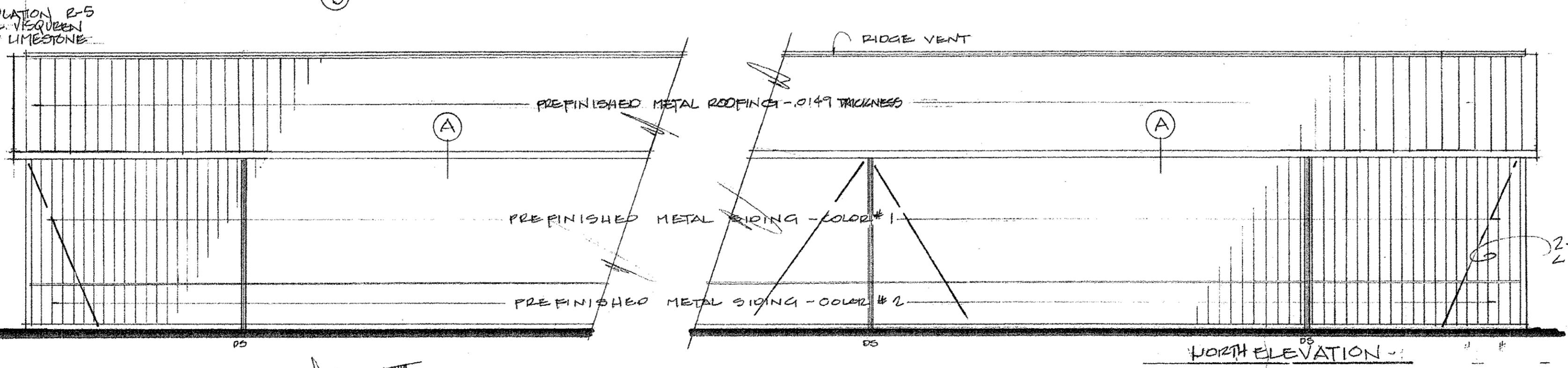
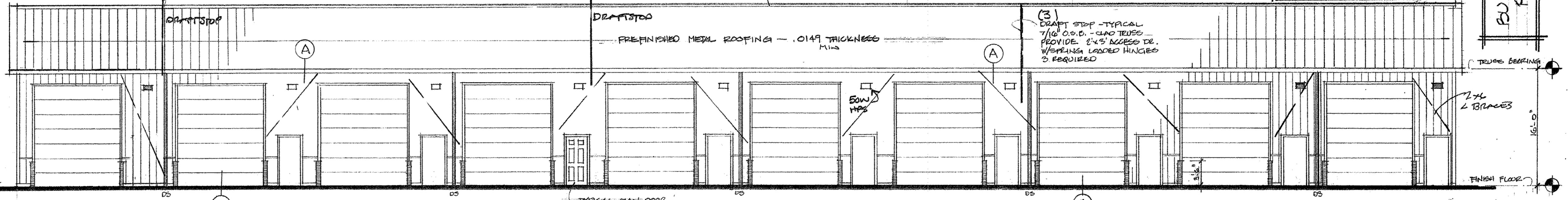

A TYPICAL WALL SECTION
 8'4" x 11'0"

DOOR SCHEDULE

NO.	SIZE	TYPE	HEAD	JAMB	THRESHOLD	HARDWARE	REMARKS
1	10'-0" x 14'-0" x 12"	2-H.O.	WOOD	WOOD	STANDARD	STANDARD	WATER DAMPEN
2	8'-0" x 6'-8" x 12"	6-PANEL	WOOD	WOOD	STANDARD	STANDARD	LEVER LOCK SET

* ALL THRESHOLDS SHALL NOT EXCEED 1/2" IN HEIGHT.
 * ALL DOOR KNOBS SHALL BE LEVER TYPE.

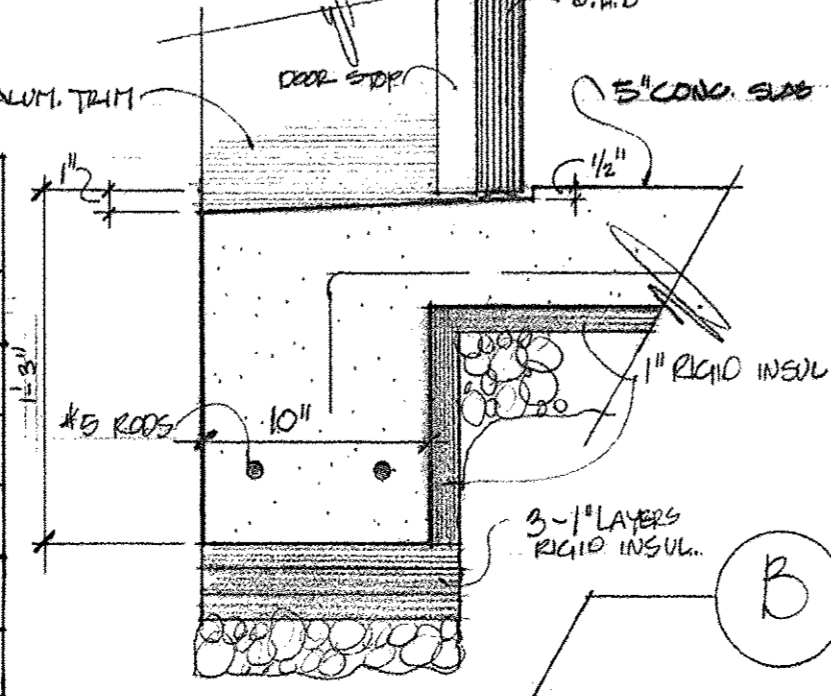

- GENERAL NOTES**
- ALL PHASES OF THIS PROJECT SHALL BE IN ACCORDANCE WITH THE CREDIT EDITION BUILDING CODE (B.C.) UNLESS NOTED OR NOT.
 - GENERAL CONTRACTOR SHALL VERIFY ALL LEVELS AND DIMENSIONS AS SHOWN ON THE DRAWINGS AND SHALL REPORT ANY DISCREPANCIES TO THE ARCHITECT BEFORE COMMENCING WORK.
 - ALL FINISHES SHALL BE INSTALLED IN ACCORDANCE WITH THE B.C. UNLESS NOTED OR NOT.
 - ALL PHASES OF THE ELECTRICAL WORK SHALL COMPLY WITH THE B.C. CHAPTER 77 (SEE ALSO 710 AND THE NATIONAL ELECTRICAL CODE (NEC)).
 - ALL ELECTRICAL WIRE IS TO BE 90 DEGREE.
 - ALL CONCRETE WALLS OTHERWISE NOTED SHALL BE WITH AN EXTERIOR ADJUSTABLE BLINDING SHALL BE USED FOR ALL EXTERIOR CONCRETE AND TO BE PROTECTED FROM INSTALLATION OF VAPOR BARRIER INSULATION ON CONCRETE AS REQUIRED BY THE MANUFACTURER AND BY A SEPARATE TESTER.
 - THE ROOFING SHALL BE INSTALLED FROM NORTH TO SOUTH AND PROTECT FROM TO INSTALLATION OF VAPOR BARRIER INSULATION ON CONCRETE.
 - ALL LUMBER IN CONTACT WITH THE EARTH SHALL BE TREATED TO A MINIMUM LEVEL PROTECTION OF FOUR POWERS OF CALIFORNIA CODE FOOT AND BEAR THE AUTHORITY QUALITY TEST.
 - ALL WALKS USED FOR STRUCTURAL PURPOSES TO BE 20 POUND ANGLE IRON FOLD BARS SPACED AS SHOWN OR AS APPROVED BY ARCHITECT.
 - ALL EXTERIOR WALL AND FLOOR FINISHES SHALL COMPLY WITH THE B.C. CHAPTER 8.
 - THE EXISTING LOCATIONS SHOWN ON PLANS ARE TO BE VERIFIED WITH THE LOCAL FIRE AUTHORITY.
 - THIS PROJECT IS NOT LOCATED WITHIN A FLOOD PRONE AREA AS ESTABLISHED BY THE FEDERAL EMERGENCY MANAGEMENT AGENCY.

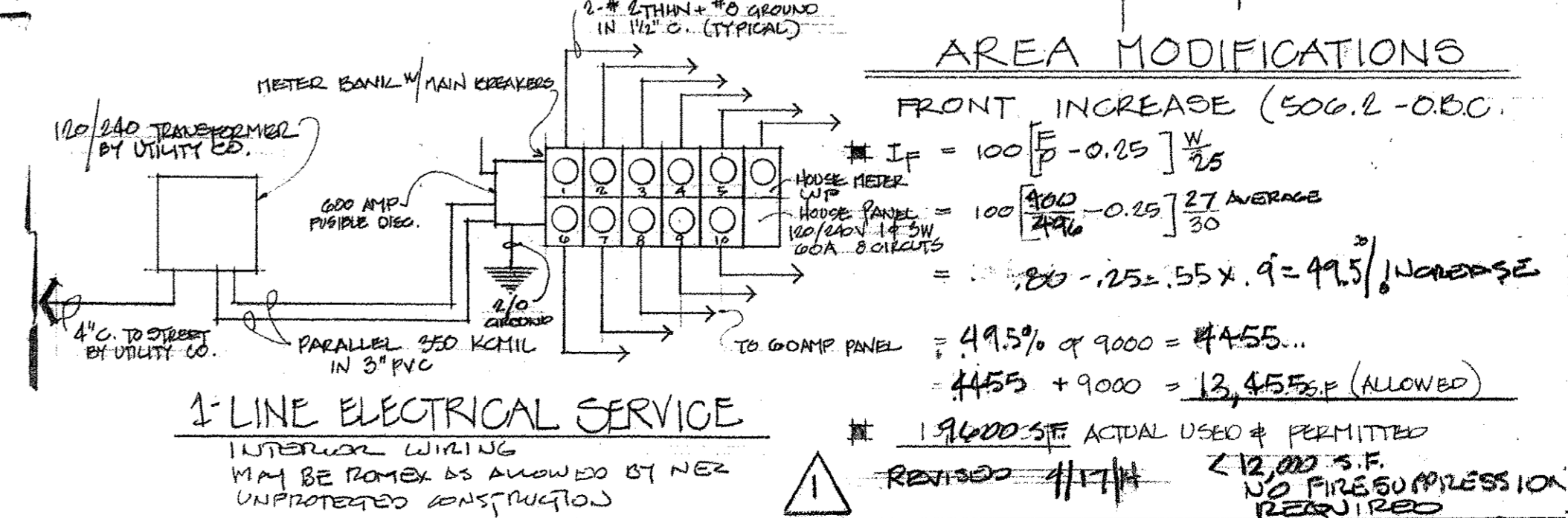

ILLES ARCHITECTS INC.
 5000 GATEWAY DRIVE
 SUITE 105
 MEDINA, OHIO 44256
 PH: 330.725.6262
 FX: 330.725.2590